In the shadow of Pikes Peak There Are 100,000 People. The territory Covered Exclusively by The GAZETTE.

COLORADO SPRINGS GAZETTE

Sun rises today, 7:28 a.m., 4:31. Weather today, [illegible] evening. Highest temperature yesterday, 24 [illegible] yesterday, 20 [illegible] of precipitation.

NO. 10,144 37TH YEAR — COLORADO SPRINGS, COLO., THURSDAY, JANUARY 14, 1909. — PRICE FIVE CENTS.

ROOSEVELT COVERS 98 MILES HORSEBACK IN ONE DAY

After 17 Hours in Saddle President Shows no Sign of Weariness.

RODE OVER BAD ROADS

Chief Executive Proves Injustice of Criticisms on His Orders to Army and Navy Officers.

WASHINGTON, Jan. 13.—President Roosevelt rode 98 miles on horseback today, and when he dismounted tonight at the White House door, more than 17 hours after having departed therefrom, he did not show any marked signs of weariness.

The object of his long day in the saddle, he explained to a representative of the Associated Press, after his return, was "to prove to the critics who have found fault with the recent order requiring all army and navy officers to take a physical test, that if a President who is not in training can ride 90 miles plus in one day without being laid up in bed thereby, it should not be too much to ask the men who are supposed to be in the best physical training all the time to ride 90 miles in three days."

Mounting his faithful rider and jumper, "Roosevelt," in front of the White House door at 2:30 a. m., he dismounted at the same place at 8:40 o'clock tonight. The journey was to Warrenton, Va., and back.

Easily Over Bad Roads.

"And Virginia roads in the winter time," said the President, "are not usually in the best condition."

With the President were Dr. Rixey, surgeon general of the navy; Dr. Carey Grayson and Captain Archibald Butt, one of the President's aides.

On the return trip the last 30 miles of the journey were made in sleet and rain, while [illegible] 18 miles [illegible] Arriving at the aqueduct bridge across the Potomac, the President [illegible] for him. [illegible] he did not show any [illegible] and hat [illegible] and boots.

[illegible] the first stage of the journey out and the last in being made by the President on "Roswell," the second out and the third in being on "Georgia," while the other two were on army horses which the President had never before mounted.

Presents Striking Picture.

As the four horseback riders, followed by two policemen on wheels and the empty carriage drove into the grounds surrounding the executive mansion, the President in front, with his broad-brimmed, black, slouch hat drawn over his face, presented a striking picture.

Both the outward and the return trip lay through Fairfax Court House to Warrenton. Arriving at the latter place about 11 o'clock, where the President's coming had been heralded an hour or so before his arrival, he was greeted by a gathering of citizens and school children, to whom he spoke a few words of greeting.

They took luncheon at the Warren Green hotel.

When they started to return after a short rest, the master of the hunt of the Warrenton Hunt club accompanied them for a few miles.

In less than an hour after returning to the White House, the President had changed his ice-coated clothing for evening dress and appeared in the dining room ready for as hearty a meal as for a long time.

If any of the critics of his army-riding order had dropped in about that time, they would have been sadly disappointed, for the President did not show the least by his talk that he had been sitting for nearly 17 hours in a hard saddle.

LANGFORD TO MEET JOHNSON

SAN FRANCISCO, Jan. 13. Joe Woodman, manager for Samuel Langford, the heavyweight fighter, received a message today from Manager Bettinson of the London Athletic club, offering to match Langford with Jack Johnson, the fight to take place in London, some time in May. Woodman answered that his man was willing to meet Johnson, but demanded a guarantee from the club before he would consider terms.

HAYDEN IS DIVISION POINT

Contract Let for Building Machine Shops for the Moffat Road.

DENVER, Jan. 13.—Former Governor Peabody today received a telegram from David H. Moffat and William G. Evans, now in New York, announcing that the contract for building the Moffat road machine shops at Hayden, Colo., making it the division point in the Routt county coal fields, was signed today. Hayden is 23 miles west of Steamboat Springs, to which point the road is now completed, and the letting of the contract is believed to mean that financial arrangements for the completion of the road to the Utah state line at [illegible] have [illegible]

ANTI-JAPANESE BILLS ATTRACT WIDE ATTENTION

Hard Fight Anticipated in Both Houses of California Legislature.

PRESIDENT MAY OBJECT

Interference From Washingtno, However, Will Have no Effect on Instigator of Agitation.

SACRAMENTO, Cal., Jan. 13.—The three anti-Japanese bills introduced in the assembly by Grove L. Johnson of Sacramento and the one by A. M. Drew, of Fresno, prohibiting aliens from holding land in the state, have attracted such wide interest that 1,000 copies of each order printed are already exhausted and there is a demand for more. The Johnson bills are designed to prevent Japanese being members of corporations, to segregate their children in schools, and to segregate all Japanese by defining the limits within which they must live. The two first named were introduced last session by Mr. Johnson, and action upon them was suspended at the telegraphic request of President Roosevelt, during the diplomatic negotiations between the United States and Japan over the action of the San Francisco school board in excluding Japanese youths from public schools and assigning them to the institutions set aside for Mongolians.

The Japanese claimed they were not Mongolians and Assemblyman Johnson introduced an amendment specifying "Japanese" in the law. It was this measure to whose enactment the President objected and it was killed.

To Shut Out Competition.

The bill relating to directors of corporations prohibits all aliens from being members of such boards and its purpose is to prevent competition of powerful Japanese concerns with Americans.

The third Johnson bill is new. It gives municipalities power to prescribe the limits within which "undesirable, improper and unhealthy persons or persons afflicted with diseases dangerous to the public morals and health of a community, shall live.

Discussing his measures today Mr. Johnson said:

"I look for a solid vote from the San Francisco delegation upon all of the bills, two from Los Angeles have announced that they will support them and I believe that the sentiment against the Japanese has grown so much an extent that the bills will pass.

Prepared to Take Fight.

"I am prepared to make a fight for them and even should Washington interfere again, I will not stop until the legislature goes on record.

"I regard the presence of Japanese as more dangerous a hundredfold than that of Chinese. In our schools, Japanese youths of 16 to 18, with their characteristic disregard for the virtue of women, should not be permitted to sit beside our own children. They are a menace to the girlhood of the state.

"I am not prompted by the Asiatic league or any other organization or person in presenting my measures."

The Japanese already have a lobby on the scene and will contribute considerable money to make a fight. The hearings will be held in a few days.

KERN FAILS TO LAND SENATORIAL PLUM

LOSES IN FIGHT TO BENJAMIN J. SHIVLEY.

Kern's Running Mate Had Good Lead Early in Democratic Caucus, but Lost It.

INDIANAPOLIS, Jan. 13.—At 2 o'clock this morning the Democratic caucus of the Indiana legislature, after 20 ballots, chose former Congressman Benjamin F. Shivley of South Bend for the United States Senate. The last ballot stood as follows: Shivley, 42; Kern, 36; Lamb, 4; Menzies, 1; Charles Moss, 1.

Mr. Shivley was escorted into the hall, made a brief speech and was loudly applauded.

From the first ballot, Shivley developed more strength than was generally conceded to him, and on the twentieth ballot received the sufficient number of votes to win.

John W. Kern, who had a good lead on the first ballot, was unable to muster enough strength to win the prize. At 1:30 his followers, tried to force an adjournment of the caucus, but were defeated by one vote. None of the other candidates developed sufficient strength to be a strong contender in the caucus.

Mr. Shivley is a native of the county where he resides and is 52 years of age. He has been prominent in Indiana politics for many years. He was a member of the Forty-eighth, Fiftieth, Fifty-first and Fifty-second Congresses, each time being chosen from a Republican district. He was the Democratic candidate for governor in 1896 and received the Democratic vote of the legislature for United States senator in 1902. He is president of the board of trustees of Indiana university.

Donahey in Cleveland Plain Dealer.

"MOTHER AND I AND THE BABY!"

WOOL GROWERS IN ANNUAL CONVENTION

ASSOCIATION MEETS IN POCATELLO, IDA., TODAY.

Warehouse Plan One of Important Matters to Be Brought Up—Will Attack Grazing Laws.

POCATELLO, Ida., Jan. 14. Questions of direct concern to sheep raisers of the United States and especially of the western range states, will arise at the three day's convention of the National Wool Growers association, which will begin here at 2 o'clock tomorrow afternoon. The storage warehouse plan, which is, in brief, to place the bulk of the wool crop in the hands of a co-operative selling agency to hold for what is considered a fair price meanwhile borrowing money on the stored product, will be the principal subject at issue. A committee has been busy for several months securing pledges of wool and arrangements have been made to lease a warehouse in Chicago or some other center as soon as the required 25,000,000 pounds of wool is guaranteed.

It is not thought that much opposition will develop, but the details of the plan may be criticized and its feasibility questioned.

Government regulations in relation to grazing on forest reserves will undoubtedly be attacked. It may be known attitude of the association on this point that prompted Chief Forester Gifford Pinchot to decline an invitation to the meeting in a sharp note which further strained the relations between the forestry department and the wool men.

In his letter, Mr. Pinchot advised the secretary of the association that he did not intend to attend the convention unless it would show by its action that it was prepared to view the grazing question in a more liberal spirit.

While all the delegates will be in favor of a tariff on wool, there may be a debate as to whether the present duty is sufficient.

At the opening session of the convention, addresses of welcome will be delivered by Governor Brady of Idaho and Mayor Louis of Pocatello. Fred W. Gooding, president of the association, will make his annual address. The program of the meeting covers a wide range of topics and the speakers will include irrigation experts, government experts, buyers and manufacturers of wool and others having indirectly to do with wool growing.

The election of officers and selection of the next place of meeting will take place just before adjournment on Saturday afternoon.

DEATH LIST WILL BE CLOSE TO A HUNDRED

Total of 35 Bodies Taken From Mine at Lick Branch. Eighty Caskets Ordered.

BLUEFIELD, W. Va., Jan. 13.—A total of 35 bodies have been taken from the mine at Lick Branch, the scene of a disastrous gas explosion.

Three rescue crews of 40 men report ghastly sights within the torn and fire-swept workings of the mine, where bodies are found mangled and mutilated beyond identification. It is difficult, they declare, to distinguish between white and black, because they are so frightfully burned. Some bodies taken from the mines resemble charred masses of flesh more than human beings. From some bodies the legs are gone, from others the arms.

There is no change in the estimate of dead the number ranging from 35 to 100. Identifications proceeded slowly throughout the night, as but few were present at the morgue on account of the cold. It was learned early today that the company had ordered 80 caskets and robes. A carload of necessities were shipped to the scene of the disaster today. One of the most remarkable features of the accident is the escape of Clete Bowers, a mine foreman, who crawled on his hands and knees from the mine while fire, smoke and deadly gas were about him. He is the only man who reached the surface alive, and, although he lies in a hospital with two broken ribs and other injuries, it is asserted today he will probably recover.

BANKER GODDING WILL NOT HAVE TO SERVE FULL TIME

Official Act of Buchtel Was to Cut Down Term to Two and a Half Years.

LA JUNTA, Jan. 13.—E. J. Smith, former cashier of the defunct bank of Rocky Ford, the president of which, John F. Godding, is now serving a penitentiary term, was today sentenced to five years in the penitentiary, on a charge of receiving deposits after knowing the bank to be insolvent.

The sentence of President Godding, which was for 8 to 10 years, was commuted to two to two and a half years by Governor Buchtel as the last act of his administration.

OMAHA HOLDUP SHOOTS THREE IN EFFORT TO ESCAPE

OMAHA, Neb., Jan. 14.—An unknown man entered the public house of Ann Wilson, at Ninth and Douglas streets, at 1 o'clock this morning and held up the place. A girl whose name has not been learned resisted, and was shot. The robber then started for the door, where he was met by Patrolman L. A. Smith, into whose body he fired a bullet. The officer died on the spot. The woman is not fatally wounded.

A big squad of emergency officers followed the robber to the Missouri river, where they lost trace of him for a time. An hour later, however, they came upon a man near the Douglas street Missouri river bridge, and on his failure to surrender, several shots were fired at him, one or more of which took effect. He was then captured and rushed to the Emergency hospital. He has not yet been identified as the robber.

Patrolman W. G. Devereese was shot by the desperado, who gave his name as Albert Clark, and says he came from Denver three days ago. Devereese was seriously but not fatally wounded. He was also taken to the Emergency hospital. He was shot while with Detective Heitfelt, he was exchanging shots with Clark.

DEADLOCK IN ILLINOIS LEGISLATURE BROKEN

Governor Deneen and Other Republicans Chosen for State Offices Declared Elected.

SPRINGFIELD, Ills., Jan. 13.—The legislature deadlock ended today. As a result, Governor Deneen and the other Republicans chosen for state offices were declared duly elected and will be inaugurated next Monday.

The senate members went into the house and acted as spectators while the election returns were being canvassed and the result declared. Notice then was given of the contest filed by Adlai Stevenson, Democrat, defeated candidate for governor. While the contest petition was being read, the senators again left for their hall.

The contest filed by the Democrats must be considered by a joint session, if at all. The Deneen men control the senate and insist they will not attend such a session. The Democrats charge enough fraudulent voting to elect their candidate. The Deneen men deny all fraud, but announce their willingness to have a recount of the votes. The Democrats declare the election returns show inaccuracies in all but nine of the 102 counties of the state.

A fierce contest is feared over the election of a successor to United States Senator Albert J. Hopkins.

STABS WIFE 44 TIMES

HAMILTON, O., Jan. 13.—Rudolph Wirtz, a prominent business man, went insane today and run amuck, injuring six persons, including his wife, who probably will die. Wirtz stabbed the woman 44 times. He cut out her left eye and severed her right thumb. Wirtz was beaten almost insensible before being disarmed.

PLUCK OF A JUROR PREVENTS MISTRIAL

APPEARS IN COURT AFTER SERIOUS ACCIDENT.

Thomas Walsh, Member Hains Jury, Has Had Fall From Street Car. Case Is Nearing End.

FLUSHING, N. Y., Jan. 13.—Events crowded fast today in the trial of Thornton Jenkins Hains. When court adjourned tonight, Juror Thomas Walsh, injured in a street car accident in New York last night, was placed in the care of a physician by Justice Crane, that his injuries might not cause a mistrial of the case. Counsel for the defense concluded their summing up this afternoon. Prosecutor Darrin began his address to the jury and will conclude tomorrow. Justice Crane, after his charge, will give the case over to the jury.

Only the pluck of Juror Walsh saved the case from mistrial today. Battered almost beyond recognition by a fall from a street car, Walsh came from the hospital to the court and sat through the day's trial, though at times he appeared to suffer greatly. Justice Crane took frequent recesses that the injured juror might recover his strength. The juror informed Justice Crane that he felt that he could continue, but only when a physician gave his assent would the justice permit the case to go on.

Prosecutor Darrin, following the closing address of Mr. McIlvaine for the defense, bitterly scored many of the defense's witnesses called to testify to the insanity of Captain Hains. For more than two hours the state's attorney dwelt upon the question of the rationality of the army officer.

Only once did the prosecutor rise to an oratorical climax and that was in talking of the killing of William F. Annis. He said:

"And after August 12, when Captain Hains learned of his wife's counter charges to his divorce suit for three days they planned to kill Annis. Upon the framework of what had happened in their lives they hung the cloak of falsehood with which to conceal the diabolic crime. The meetings with the real estate men was the framework.

"But there had to be a defense for both the defendant and the captain and it was agreed that Captain Hains' defense should be insanity and that the defendant only went to buy real estate and tried to prevent his brother from killing the publisher."

The prosecutor sarcastically said that men carry checkbooks and not revolvers, when they go to buy real estate.

Justice Crane said he wanted the case to go to the jury tomorrow night.

JURY TO TRY CALHOUN DIFFICULT TO SECURE

Six Men Disqualified Second Day of Trial—Prospects Discouraging.

SAN FRANCISCO, Jan. 13.—Six men were disqualified as jurors, the examination of a seventh was uncompleted, and the securing of 12 men to try Patrick Calhoun upon an indictment charging bribery of a former supervisor of this city was discouraging as far as the present panel is concerned when the second day of the trial ended at the usual hour of adjournment this evening.

Of the nine talesmen thus far subjected to the cross-fire of questions by prosecution and defense, eight have admitted bias or prejudice and two have openly expressed a belief that the defendant is guilty of the crime charged against him. A tenth took advantage of a technical exemption from jury service, and the eleventh, whose fitness to serve probably will be determined tomorrow, was apparently unsatisfactory to the prosecution by reason of his attitude upon one or more of the many questions that have occupied public attention since the graft trial scandal of two years ago.

J. F. STEVENS MADE HEAD OF COLORADO & SOUTHERN

Former Chairman Panama Canal Commission Accepts Presidency.

WILL SUCCEED TRUMBULL

Report Originating in Denver Is Practically Verified in New Haven, Conn.

DENVER, Jan. 13.—The Times today says that John F. Stevens, former chairman of the Panama canal commission and at present vice president of the New York, New Haven and Hartford railroad, has been offered and will probably accept the presidency of the Colorado and Southern railroad, to succeed Frank Trumbull, when the latter retires next week. The Colorado and Southern was recently acquired by the Hill interests.

Report Probably Correct.

NEW HAVEN, Conn., Jan. 13.—Inquiry in railroad circles here indicates that the report that John F. Stevens will become president of the Colorado and Southern railway to succeed Frank Trumbull is probably correct.

It is understood that negotiations have been in progress with Mr. Stevens for some time, and an announcement of the change has been anticipated. Mr. Stevens in July, 1906, came to the New Haven company from the Panama canal as vice president, for the specific purpose of making an appraisal of the whole New Haven system. In this work he continued for a considerable time and afterward he was put in charge of operations in which he carried through a large number of economies.

Large Railroad Combination.

The Colorado and Southern system, of which it is understood he will take charge, is a very large railroad combination running north, southeast and southwest from Denver and constituting the shortest line toward Galveston, Tex. It has about 2,300 miles of road with many ramifications reaching over Colorado, including many mining points and some coal properties. It is capitalized at $31,000,000 common stock and $17,000,000 of preferred stock and has paid dividends upon the latter from gross earnings of about $12,000,000 a year.

Control was obtained by the Chicago, Burlington and Quincy and the James J. Hill interests not long ago, and it has been understood that President Trumbull's tenure of office would not long continue.

It is also reported that there are plans for extensive development of the property under Mr. Stevens.

SENATE DISCUSSES CONGRESS' POWER

IN SUBJECT FOR EXTENDED SPEECH BY BACON.

Georgian Declares Both Houses Have Right to Demand Information From Executive Heads.

WASHINGTON, Jan. 13.—The authority of Congress to direct heads of executive departments to send to the Senate or House information in their possession, was the subject of an extended speech in the Senate today by Senator Bacon of Georgia. Mr. Bacon took the broad view that Congress has absolute power to demand from heads of departments any information within their possession and even to require them to give reasons for their action or nonaction on any matter coming before them.

Senator Lodge questioned the power of Congress to demand papers on file in diplomatic matters, and insisted upon right of the President to exercise discretion in such matters.

Senator Hale declared that he did not believe that the President intended to state in his message to Congress that he would not furnish documents and information, but merely that he declined to permit a cabinet officer to furnish reasons for the action he had taken. He stated that he would regret seeing Congress and the President lock horns on the question of the power of Congress to procure information in possession of the executive departments. Fulton, Teller, Clapp, Money and others joined in debate, all of them upholding the power of the Senate in the matter under consideration.

The Senate at 3:45 p. m. adjourned.

WASHINGTON, Jan. 13.—Practically the whole session of the House today was devoted to a discussion of an amendment to the District of Columbia appropriation bill, appropriating $150,000 for children's playgrounds. The question occasioned a lively debate. The amendment of the committee on appropriations was adopted. The bill was still pending when the House at 5:00 p. m. adjourned.

LUDERS PLOTS DEFEAT OF PLATFORM PLEDGES?

Has Made Up Committee With This in View, Declares Hicks, Defeated Candidate.

TROUBLE IS BREWING

Investigation of Recent Election in Huerfano and Las Animas Counties Called for in Resolution.

Special to The Gazette.

DENVER, Colo., Jan. 13.—Trouble is brewing in both branches of the legislature, though in only one is it intimately connected with the affairs of that house. In the senate, yesterday morning, Senator Scott of El Paso and Teller, introduced a joint resolution calling for investigation of the recent election in Huerfano and Las Animas counties. That is the district of the south that has been distressed by political troubles during nearly the whole history of the state.

Years ago the counties were Democratic, but now that they have been redeemed and brought into walking in the paths of the righteous, every Democratic legislature is imbued with a high sense of its duty in connection with them. An investigation is the only means of satisfying this feeling.

Resolution Calls for Inquiry.

The joint resolution of Senator Scott is to appoint a committee on investigation to examine into the facts of the election, comparing with the reports of the "watchers" sent into the counties before the election in the hope of discovering something.

In the house the signs of unrest exist in the relations between the speaker, Tom and the unsuccessful candidates for the speakership, William Lubera, who won the good job, and Mr. Hicks, who lost to the Democratic chairman of the committee on criminal judiciary. Mr. Hicks strenuously declined the honor, the speaker saying that the nomination was made on the ground that he was not latent enough in the house to come before the caucus with the prestige he had not to win there. Although Mr. Strickland of Denver, was placed at the head of the committee, he withdrew the place because of measures to be introduced in relation to the criminal code.

Hicks Gives Reasons.

Mr. Hicks presented another view of the difficulty today when he said:

"I resigned from the committee on criminal jurisprudence because a majority of the members of the committees of the house have taken up the same way. I personally do not think it may be said I was powerless to aid the matters spoken for in the platform of my party. I find that all the committees of the house have been made up with a majority against my views on that subject. Also my friends have absolutely no power in the house, and do not have a majority on any of them.

This indicates that Mr. Hicks intends to be a thorn in the side of the speaker. He believes that the speaker has not only snubbed him and his following, but has made up the committees so that none of the important legislation demanded in the Democratic platform will be enacted. In his comments of his speech he does not hesitate to say so. What trouble Mr. Hicks can make is not apparent, as the speaker claims to have at least 40 members of the house who will stick to him on all occasions. He needs but 33.

First Flood of Bills.

The senate had its first flood of bills today. Senator Skinner of El Paso and Teller putting in an antiliquor bill that he confessed he had not read and did not know the contents. It is a most drastic measure, not only against the seller of liquors, but against the doctors who may knowingly give a man a prescription upon which he may secure drink. It also provides that no appeal can be taken on a decision without the consent of the trial judge. It also provides for confiscation of liquors if taken into territory voted "dry."

Senator Stephens of El Paso introduced a bill to provide that women should not be compelled to work at any employment more than eight hours a day.

A building on the normal school

(Continued on Page 2.)

TENNESSEE DRY STATE

Bill to Prohibit Sale of Intoxicating Liquors in State Passed by Legislature.

NASHVILLE, Tenn., Jan. 13.—The bill to prohibit the sale of intoxicating liquors in Tennessee passed the lower house of the general assembly tonight 53 to 36. The measure is the one passed yesterday by the senate and now goes to Governor Patterson. He is expected to veto it, but his veto only operates as a suggestion, not as a stay. The bill provides that prohibition becomes effective July 1, 1909.

Should the prohibition advocates override the veto, the bill will be [illegible] vote of [illegible] by [illegible] in each house.

NewspaperARCHIVE®
NewspaperARCHIVE®

1/2 PRICE

On all Suits and Overcoats, including blues and blacks. Guarantee fit.

May-Co

The New Year, with new bargains in new as well as in unredeemed diamonds, watches and musical instruments, and hundreds of other articles at the oldest established jewelry and loan office in this city.

M K Myers

29 E Huerfano St.

Money to Loan on All Valuables.

LUDERS PLOTS DEFEAT OF PLATFORM PLEDGES?

(Continued From Page One.)

grounds at Gunnison and a new normal at Durango are asked in bills offered. Another provides that hunters shall not, at any time, kill deer, elk, mountain sheep antelope or doves Senator Scott introduced a bill for election of senators by direct vote of the people, and one for a primary law. Senator Long, one of to define a daily newspaper. Senator Scott to revise the revenue and taxation laws

Change Suggested

The rush of bills to the house was [illegible] One of most importance was to divide the state into three congressional districts The first to consist of Adams Boulder, Denver, Larimer and Weld the second of Arapahoe, Baca, [illegible] Cheyenne, Douglas, Elbert, El Paso Huerfano, Jefferson, Kiowa, Kit Carson, Las Animas, Lincoln, Logan, Morgan, Otero Phillips, Prowers Pueblo, Sedgwick Teller Washington and Yuma, and the third to take in the other counties of the state

Mr Blakey introduced a bill to make lode claims 600 feet wide, as is the case in other western states Mr Carver one for a graduate tax on incomes Mr Dailey one for an appropriation for the deaf and dumb school, and Mr Bell, one for a state wagon road from Colorado Springs to Canon City, with a branch to Florence.

H B No 1 the bank guarantee has been ordered printed the first to have that honor

Democrats in Control

The change in the state house yesterday was a clean sweep from supreme court through the state officers to the lower house of legislature If there is any reform which the Democratic party really wishes to carry out, it has no excuse, for it controls every step of the progress of a law from its introduction amendment mutilation, adoption into a law approval by the executive and final entrance into legal life by the decisions of the highest court of the state For, since the Rush amendment to the constitution, to form the city and county of Denver nearly every enactment of importance has been compelled to submit to the scrutiny of all the courts gradually passing from the lowest to the highest

A number of bills were presented in the house Tuesday few of them of importance The first presented was by Mr Stephen of Denver and is the bank guarantee bill as it has been called It designs to protect depositors in banks by providing a means whereby the state may assume the responsibility for payment of deposits of all moneys placed in banks This bill was drawn by former Governor Charles S Thomas and is one of those that the Democratic majority is supposed to be pledged to enact

Three bills providing for state supervision of primary elections were presented one by Mr Hicks of Gilpin one by Blakey of Leadville and one by Mr Helbig of Denver Neither of these is the official primary election bill which is to be presented and forced through, if possible by the state Democratic organization Mr Hicks bill is that drawn up by the National Primary association Mr Blakey's is modeled after the primary law now in force in Oregon, while that of Mr Helbig is one that he has spent the past two days in dictating to a stenographer The author of the latter admits that it should be three times as long, and will have to be changed materially before adoption

Mr Luders introduced a bill to make the certificate of an officer prima facie evidence in courts of law Mr Howell introduced a bill against trusts that provides for fining those who make trusts confiscating franchises of trusts and finally that those who buy articles of trusts need not pay for them Mr Strickland presented amendments to the state National guard law to make that conform to the Dick law of the United States, It provides for organizing the National guard just as is the national army, though on a smaller scale and does away with the brigade formation The same bill, presented two years ago, failed because friends of Brigadier General Chase declared its only object was to legislate him out of office The second bill permits all guard officers to hold their positions for two years, until January of 1910, when the Dick law becomes effective.

Following is a correct list of the house committees, the first named being chairman in each case:

Finance, Ways and Means McCoy, Doyle Carver Clark, Dowd, Beckman, Garman Homer Campbell

Judiciary—Weiser Foley, Helbig, Hicks, Stephens Strickland Wardlaw, Long, Ballard Greenman, Hayden

Criminal Jurisprudence—Hicks, Bellesfield Blakey, Lafferty, Helbig, Howell, Hurd Skinner, Wheeler, Foley, Hayden

Appropriations and Expenditures Hilts, Walker Walbridge, Goodfriend, Lorber, Bell Dunn, Carver, Dailey Thomson, Rubin Dowd Teller

Mines and Mining Olds. Blakey Walker Howell Hummer, Dunn Clark Henahen Weaver Dowd Lehrritter Tovey, Amador

Public Lands—Bell Durfee, Coatsworth Doyle Skinner Tovey Ohler Ashby, Baldwin

Stock—Walbridge. Porteous McCoy, Thomson Tovey, Gammon Ohler Whiting Parrish

Agriculture and Irrigation—McCaskill, Whiting, Durfee Clark, Ballard, Skinner, Ashby Porteous Walbridge, Weiser, Packard Gardner Parrish.

Education—Lafferty Durfee Wheeler, Weiser, Skinner Greenman, Dunn, Rubin, Gardner

Public Buildings—Dailey Lehrritter, Rubin Hurd Weaver Helbig, Hummer, McCaskill Boyle

Elections and Appointments—Helbig, Strickland Weiser McCoy McCaskill Bell Olds Beckman Trindle.

State Affairs and Reapportionment—Henahen Goodfriend Garrett, Beckman, Garman Olds Greenman Packard Hayden

Corporations—Howell, Wardlaw Henahen McCaskill Whiting Stephens, Strickland Ashby Olds, Bell, Hilts, Garrett, Garcia

Railroads Wheeler Walker Garrett, Luxen, Bell Dunn Weiser, McCoy, McCaskill, Lehrritter Gammon, Thomson, Parrish

Fees and Salaries—Ohler Hilts Gammon Lehrritter Thomson, Whiting McCaskill, Boyle Campbell

State Institutions—Lorber, Lafferty, Doyle Greenman, Beckman, Dailey, Coatsworth McCoy, Bellesfield, Weaver, Lehrritter, Durfee, Trindle.

Penitentiary—Durfee, Dailey, Weaver, Rubin, Coatsworth, Metz, Blakey, Porteous, Amador.

Counties and County Lines—Gammon, Dunn, Dailey Ohler, Metz, Lafferty, Carver Trindle, Baldwin

Indian and Military Affairs Strickland, Hilts, Porteous, Skinner, Whiting, Homer, Durfee Packard, Trindle

Roads and Bridges Dowd, Ballard Clark, Luxen, Henahen, Walbridge, Ohler Long, Parrish

Federal Elections—Tovey, Weiser, Hilts, Wardlaw, Howell, Walker, Wheeler, Garman Amador

Printing—Ballard Garman, Bellesfield Hurd, Blakey, Carver, Luxen Gammon, Garcia

Engrossment—Long, Garrett Homer, McCoy, Garcia

Enrollment — Goodfriend. Walbridge, Olds Lafferty Teller

Rules — Wardlaw, Wheeler Walker Foley, Strickland

Fish, Forestry and Game Dunn Durfee, Ashby Wheeler Tovey, Blakey, Weaver Porteous, Wilder

Insurance—Foley Hilts Coatsworth, Dowd Metz, Hicks Lorber Teller, Trindle

Banking Stephens Howell, Hicks, Weaver Hurd, Walbridge Helbig, Whiting Teller

House Expenses Garrett, Stephens Thomson Luxen, Henahen Wardlaw Carver Garcia Boyle

Revision and Constitution—Walker Hurd, Goodfriend Clark, Foley, Homer, Porteous Olds Wilder

Temperance Garman Walker, Whiting Greenman Howell Coatsworth, Bellesfield Doyle Wilder

Medical Affairs and Public Health—Whiting Strickland Tovey Carver, Long Hummer Doyle, Boyle Baldwin

Labor—Hurd Garman, Rubin, Bellesfield Goodfriend Dailey, Hummer, Metz, Wilder

Towns and Cities—Thomson Metz, Wardlaw Skinner, Clark Hicks Hummer Greenman Packard

State Canals and Reservoirs—Porteous, Ohler Ashby, Luxen Long Ballard Skinner Campbell Gardner

Mercantile and Manufacturing Interests Beckman Doyle Gammon, Dowd, Lorber Hilts Long Packard, Amador

Denver City Affairs—Homer Foley Garman Garrett, Helbig Hilts Howell Lafferty Lorber Stephens, Strickland, Long, Ballard

Constitutional Amendments—Greenman Stevens Lorber Blakey Luxen Whiting Foley Homer Campbell

Headaches and Neuralgia from Colds LAXATIVE BROMO Quinine, the world wide Cold and Grip remedy removes cause Call for full name, Look for signature E W GROVE 25c

APPREHENSION FELT FOR SHEEP ON WYOMING RANGE

RAWLINS, Wyo Jan 13—Great apprehension is felt here regarding sheep ranging in the Red Desert country, of which there are probably 1 000,000 head A message from Wamsutter, in the heart of the desert range, states that at midnight last night the thermometer registered 22 degrees below zero, and that there are 18 inches of snow on the ground If this report is correct very heavy losses of sheep will occur

EARTHQUAKE SHOCKS FELT IN AUSTRIA AND TYROL

VIENNA, Jan 13 Slight earthquake shocks were felt today in southern Austria and Tyrol

The disturbances extended from Sarajevo in southeastern Bosnia to Meran, in the Tyrol

Among other places where the shocks were felt were Trieste, Pola and Trient. No damage is reported.

CARRIE NATION ARRESTED

NEWCASTLE-ON-TYNE, England, Jan 13—Carrie Nation, the American antisaloon crusader, was arrested here today while engaged in a raid on a saloon

SOUR FOOD THE CAUSE

[illegible] FERMENTATION.

Rid Yourself Now and Forever of This Dread Misery of Dyspepsia and Indigestion by Taking Diapepsin

If your meals don't tempt you or you feel bloated after eating and you believe it is the food which fills you: if what little you eat lies like a lump of lead on your stomach, if there is difficulty in breathing after eating, eructations of sour food and acid, heartburn, brash or a belching of gas, you can make up your mind that you need something for a sour stomach and indigestion

To make every bite of food you eat aid in the nourishment and strength of your body. you must rid your Stomach of poisons, excessive acid and stomach gas which sours your entire meal—interferes with digestion and causes so many sufferers of Dyspepsia, Sick Headache Nauseous Breath and stomach trouble of all kind. Putrefying the intestines, and digestive canal causing such misery as Biliousness, Constipation, Griping, etc Your case is no different—you are a stomach sufferer, though you may call it by some other name, your real and only trouble is that which you eat does not digest but quickly ferments and sours, producing almost any unhealthy condition

A case of Pape's Diapepsin will cost fifty cents at any pharmacy here and will convince any stomach sufferer five minutes after taking one Triangule that Fermentation and Sour Stomach is causing the misery of Indigestion

No matter if you call your trouble Catarrh of the Stomach, Nervousness or Gastritis, or by any other name—always remember that a certain cure is waiting at your pharmacist any time you decide to begin its use

Pape's Diapepsin will purify the sourest and most acid Stomach within five minutes, and digest promptly, without any fuss or discomfort all of any kind of food you could eat.

PRESIDENT-ELECT PLAYS GOLF IN A COLD RAIN

AUGUSTA, Ga., Jan 13—In a cold rain which continued all day, Mr. Taft covered the golf course. He gave up the balance of the day to his office work, aside from giving a short space of his time to Dr Henry S. Pritchett of New York, president of the Carnegie fund for the foundation of teaching.

Frank H Hitchcock and John Hays Hammond left for the north on the same train today Both expect to return here before Mr. Taft leaves for Panama.

DRIVER, HORSES AND WAGON CARRIED OUT INTO OCEAN

SANTA CRUZ, Cal, Jan. 13—Massino Mossi, an Italian milk dealer, attempted to cross the flooded Lorenz river today and with his wagon and horses was carried out into the ocean. When Mossi tried to ford the river the swift current carried his vehicle down stream Two daring men swam out to him with ropes and tried to induce him to save himself, but he appeared to have lost his senses and resisted their efforts. His horses struggled for fully half an hour before they succumbed When last seen before he was swept into the ocean Mossi was alive

WILL ERADICATE DEAD-BEAT

SALT LAKE CITY, Utah, Jan. 13—Before adjourning sine die today the hotel men of the west changed the name of their new organization to "The Western Hotelmen's Protective Association" and took measures to eradicate the dead-beat the hotel swindler and similar classes unfriendly to the business A secret service has been created and a plan of operations adopted to this end

LOST IN DEATH VALLEY

SAN BERNARDINO Cal Jan 13—A special from Ballarat states that three of the men lost on the desert in Death Valley have made their way to that place One remains unaccounted for and hope of his being alive has been abandoned The missing man is B V A Williams, a mining man of Randsburg The three who arrived in Ballarat were demented having wandered for nine days, most of the time without water

ROOT TO SUCCEED PLATT

ALBANY N Y Jan 13—Both houses of the legislature have decided to caucus Monday night to name a candidate for United States Senator to succeed Thomas C Platt That Secretary Root will be the Republican choice is assured Former Judge Alton B Parker and former Lieutenant Governor Lewis Stuyvesant Chandler were discussed today by Democrats

BREAD THAT MAKES MEN DRUNK

From the Montreal Standard

Since you don't live in Siberia, you need not be afraid says M Narrion, a Russian, to get drunk through eating ordinary bread A hardened toper would on the other hand, think that Providence had played him a nasty trick in not allowing him first to see the light of day in Siberia.

In far eastern Siberia, in that region which lies between the sea and the river called Missouri the humidity of the climate as well as the soil, is remarkable Vegetation is here distinguished for its wonderful exuberance, to such an extent that the soil never dries up. The result is that the inhabitants, in order to prevent putrefaction of the roots, sow their corn upon a series of layers of the soil Nevertheless, in certain districts the humidity is so intense that there grows upon the ears of corn a kind of fungus matter made up of microfungi

As a result of this sporadic excrescence the bread made from the corn in question gives all the results, of an overdose of alcohol In very humid climates the phenomenon is likewise known, though to nothing like the extent of eastern Siberia where whole districts are affected by this strange kind of "alcoholized bread"

WILL ENTER CAPITOL ON THE WATER WAGON

TAFT IS COUNTRY'S FOREMOST "WHITERIBBONER."

Liquor Will Have No Place on President-Elect's Sideboard—Won't Give It to Guests.

By Guy W Manny

Special to The Gazette.

WASHINGTON, Jan 12.—When William H Taft rides into the White House on March 4 next, it will be on the "water wagon" moreover, he will try to make this the popular vehicle during the four years of his administration, though there are certain society folk here in the nation's capital who doubt his ability. In banishing the handiwork of the Bacchus from the presidential residence, Mr Taft will not desire the impression to go forth that he is seeking fame as the country's foremost "whiteribboner" nor, on the other hand, will he aim a blow at the devotees of the cheering cup With Mr Taft sobriety is a conviction, not a fad. It is his firm belief that if the executive workshop is to deserve and hold its present reputation of being one of the busiest in the government fold its atmosphere and the minds of its workers must not be clouded with the distracting fancies of King Alcohol

Mr Taft's belief in the virtue of an unclouded mind in the presidential body is born of seeing the effect on others of too many trips to the flowing bowl In the Philippine islands, where he went as governor, and later as secretary of war he found that the spirit of conviviality reigned among the army officers sometimes to their disadvantage That he surrounded himself with administrative helpers who were known as consistent passengers of the water wagon, therefore, was evidence that he doubted the dietary value of alcholic beverages for men laboring under the burning rays of the tropical sun

Diplomats Disgusted.

For those who think Mr. Taft's pledge will be easy of fulfillment, it will be well to follow any stage of Mr. Taft's social activities during his term as President They will learn that pervading Washington social life is an influence toward convivial drinking that is ofttimes stronger than the mightiest president's will. While not attempting to defend your too frequent winebibber, it may be said with truth that the praises of the biproduct of the grape is often operative on the White House table. Now the President's guest it is seldom without its quota of [illegible] etc, and these same [illegible] and emperors are usually "a [illegible] stout drinkers." They vie with each other in seeking the president's favor, it being their stock in trade. They think that no road to his favor lies so surely and directly as does that illuminated by the glow of wine. [illegible] when an occupant of the White House forswears King Alcohol and climbs to the driver's seat of his own private "water wagon" their disgust is deep and real.

Mr Taft, being an extremely tactful man, to appease his wine-loving guests, may adopt a subterfuge similar to that of Emperor William of Germany another of this season's distinguished passengers on the "water wagon" Germany is a convivial country, and so that his less temperate subjects may not be offended when toasts and healths are to be drunk in public, the kaiser has caused to be manufactured for his use at the banquet board, a series of beverages that outwardly resemble champaign Rheinwein beer, etc, but which are shorn of alcohol. For instance, the kaiser's drink for champaign is said to be a colored carbonic compound whose "bubbles mount to the brim," as they do in all poetic descriptions of champaign but whose flavor and effect show that it is as guiltless of the fermented grape as is the purest spring water

Chief of Police Active.

Washington has a chief of police who would seem to be seeking some of those laurels won by Mr. Anthony Comstock of New York, whose fame as a conservator of public morals has become a watchword throughout the length and breadth of the nation His name is Major Richard Sylvester, and he is urging the passage of a law by Congress that will make him a censor of what is against public morals more particularly billboard pictures depicting scenes of crime, holdups, and chaste limbs of fair members of the chorus unadorned by garments

To give greater force to his proposed scheme of censorship, Chief Sylvester has enlisted the services of the good "City Fathers," the three district commissioners. They have just prepared a bill to be presented to Congress at that session, which embodies the Comstockian theory of municipal service in this direction

Another New Year's resolution of the district commissioners is to put a ban on "barmaids" in the District of Columbia. While the district's "barmaids" are not exactly like those who serve in "public houses" in merry old England, the fact that there are a large and increasing number of the fair clerks in liquor establishments here has occasioned this official frown To compel the fair ones to seek other employment, the commissioners have decided to recommend to Congress the enactment of a law providing that the employ of women in liquor establishment of any sort in any manner in connection with the selling of liquors, be prohibited Thus does virtue reign over the nation's capital

BRIEF BITS OF NEWS

ALBANY N Y Jan 13—Otto Kelsey state superintendent of insurance whom Governor Hughes twice unsuccessfully tried to remove from office tonight sent his formal resignation to the governor and tomorrow will assume the duties of first state deputy comptroller

WASHINGTON, Jan 13—A pension of $50 a month for Mrs. Julia B Coghlan, widow of the late Rear Admiral Coghlan, one of the heroes of Manila bay who died recently in New York was agreed today by the House committee on pensions

OAKLAND Cal Jan 13—F B Signor who is charged with having forged the name of James A Murray the Monterey millionaire to notes and drafts amounting in all to $860 000, was arraigned in the police court today and the hearing set for next Tuesday

SALEM Ore Jan 13—Guilty as charged of murder in the first degree was the verdict brought in by the jury in the case of C T Timmins who confessed to having killed his wife by cutting her throat with a razor about two months ago At the same time Timmins attempted to commit suicide by the same means

OLYMPIA, Wash Jan 13—A complaint in quo warranto was filed by Charles B Coon retiring lieutenant governor in the supreme court today seeking to oust from office the incoming lieutenant governor M E Hay The complaint alleges that Hay is disqualified from office because he paid for advertisements published in the newspapers during the primary campaign in alleged violation of the primary laws

OLYMPIA Wash Jan 13—At a joint session of the legislature today, the message of Governor Mead was read The governor recommends the abolition of the board of audit and control and that the management of state institutions be handled under one head He also recommends that all fees for the state land office, insurance office and secretary of state be paid directly to the state treasurer

SAN FRANCISCO, Jan 13—Thomas J Jordan a private in the Fourteenth Coast artillery was formally charged by a coroner's jury today with the murder of Police Sergeant A J F Notting. The officer was shot dead while attempting to subdue a disturbance caused by three soldiers on Montgomery avenue early last Friday morning

WASHINGTON Jan 13 Secretary Root today signed arbitration treaties with Costa Rica and Chile through Senor Calvo and Cruz, the ministers respectively from those countries

POSTHUMOUS NAMES IN CHINA.

From the Shanghai Mercury

Another imperial decree has been issued on the subject of posthumous names to their late majesties the empress dowager and the emperor Posthumous names of emperors in Chinese history never exceed 22 characters, and of empresses 16 characters

Sale Men's Shoes Continues

The Entire Stock Being Offered at Stupendous Reductions

In point of quality, style and extensiveness of assortments the greatest shoe sale Colorado Springs has known this season. Not a sale of odds and ends, broken lines or discarded numbers but a sale that includes every pair of men's shoes in the Kaufman store. See if you can remember of prices lower than these:

All Men's $4.00 Crawford shoes, $2.95 and $2.75
All Men's $3.50 Crawford shoes, this sale..$2.15
All Men's $3.00 Crawford shoes, now going at $1.95

Women's Shoes—Three Days' Specials

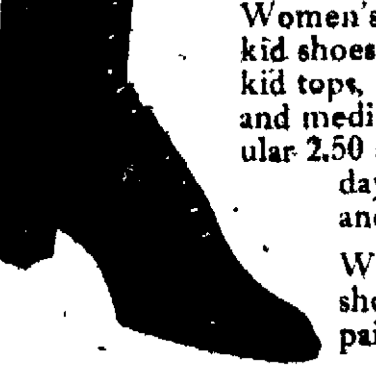

Women's blucher and lace vici kid shoes with patent tips, mat kid tops, Goodyear welt soles and medium Cuban heels, regular 2.50 and $3 values, Thursday, Friday and Saturday.. 1.95

Women's $3.50 and $4 patent colt blucher lace shoes with Goodyear welt soles and patent tipped vici kid shoes in button or lace styles, mostly narrow widths, special for three days.......... 2.15

Women's gun metal, vici kid, patent colt and Russia calf shoes fine styles, regularly priced at $3.50 per pair Thursday, Friday and Saturday.......... 2.60

Boys' Shoes—Three Days' Specials

Boys' box and satin calf shoes with heavy double weight soles several broken lots but good sizes and widths in several different styles regularly $1.75 per pair, while they last.................. 1.20

Boys' box calf, kangaroo calf and vici kid shoes in blucher and lace styles, heavy rock oak soles, regularly priced at $2.50 per pair, Thursday, Friday and Saturday, per pair.................. 1.75

Boys' box calf and satin calf leather shoes in all sizes and widths four good styles to choose from regular $2.00 values for Thursday, Friday and Saturday, the pair.................. 1.35

Where Styles Are Newest — Kaufman's — Where Quality Is Best

EVERYTHING FOR EVERYBODY.

For Prompt Jobbing Call

Phone Forty Eight

SATISFACTION GUARANTEED.

The J. C. St. John Plumbing & Heating Co.

PHONE 48 — 313 N. Tejon St.

Piles NO PAY TILL CURED

Established 10 years. No knife or carbolic acid in [illegible]. The most perfect method known. [illegible] Quick and sure. Hundreds of Denver and Colorado [illegible] cured patients

FREE BOOK on Piles and Rectal Diseases [illegible]

J. F. BOWERS, M. D., BARTH BLOCK, DENVER, COLO.

Are doctors good for anything?

Foolish question! Yet some people act as if a medicine could take the place of a doctor! The best medicine in the world cannot do this. Have a family doctor, consult him frequently. If we did not believe doctors endorse Ayer's Cherry Pectoral for coughs and colds, we would not offer it to you. J. C. Ayer Co.

Dr. Pierce's Common Sense Health Talks

No man is stronger than his stomach. Make your stomach strong and you thereby fortify your system against the attacks of a long list of diseases which originate in the stomach and must be reached, if at all through the stomach. Thus torpid, or lazy liver, biliousness, dyspepsia, impure blood and various skin affections originate in weak stomach and consequent poor nutrition. The same is true of certain bronchial, throat and lung affections.

Dr. Pierce's Golden Medical Discovery

Strengthens the stomach, invigorates the liver, purifies the blood making it rich, red and vitalizing and thereby curing the above and kindred affections.

It's foolish and often dangerous to experiment with new or but slightly tested medicines sometimes urged upon the afflicted as "just as good" or better than "Golden Medical Discovery." The dishonest dealer sometimes *insist* that *he* knows what the proffered substitute is made of, but *you* don't and it is decidedly for *your* interest that *you* should know what *you* are taking into *your* stomach and system expecting it to act as a curative. To *him* its only a difference of profit. Therefore, *insist* on having Dr. Pierce's Golden Medical Discovery. If not promptly supplied trade elsewhere.

Behind Dr. Pierce's Medicines stands the Invalids' Hotel and Surgical Institute, at Buffalo, thoroughly equipped and with a staff of skilled Specialists to treat the more difficult cases of chronic [illegible] [illegible]

Send 31 one-cent stamps to pay cost of mailing *only* on a free copy of Dr. Pierce's Common Sense Medical Adviser, 1008 pages, cloth-bound. Address: World's Dispensary Medical Association, R. V. Pierce, M. D., Pres., Buffalo, N.Y.

Dr. Pierce's Pleasant Pellets regulate and strengthen Stomach, Liver and Bowels.

NEWSPAPERARCHIVE®

Copyright Books at 50c

Why not buy a few good books for reading these long winter evenings, by such noted authors as

F. Hopkinson Smith, Maurice Hewitt,
George Barr McCutcheon, Frank H. Spearman,
Frank Norris, E. Phillips Oppenheim,
Alfred Henry Lewis, and many others.

Hundreds to Select From at 50c Each

WHITNEY & GRIMWOOD

"Wedding" Gifts

Something that will please the bride and be of service in the new home. Look over our display of Cut Glass, Table China, Silverware, etc. Many suggestions for both use and ornament.

We invite visitors whether it is their intention to purchase or not.

Van Steenburgh & Hurst
122 N. Tejon St.

Manitou News

At the meeting of Navajo Rebekah lodge No 15, I O O F, held Tuesday evening the following officers were installed N G Mrs Lena Bryant, V G, Mrs Ida Banner; secretary, Frank A Dake financial secretary, Charles Bryant, treasurer, John W. Kriger warden Mrs Clara Skamser; conductress Mrs W R Wheeler; chaplain Mrs May Francisco, R S N G Mrs Kate Deitrich, L S N G, Mrs John Laney R S V G, Mrs M. L. Carne L S V G Mrs Lizzie Stenhura I G, Mrs Lizzie Whittenbeck; O G, John Dietrich trustee, Mrs. Minnie Dake.

At the meeting of the officers and teachers of the Congregational church Sunday school, held Tuesday evening, a new department was added to the school in the nature of a cradle roll. All children not old enough to attend the regular Sunday school will be enrolled in this department Mrs William Pray was appointed superintendent, with Mrs Douglass as assistant

At the conclusion of the regular meeting of Manitou lodge No 71 I O O F Monday evening a social was held to which the members of the Rebekah lodge and their families were invited There was a large crowd present considering the inclement weather, and the evening was pleasantly passed in playing high five and flinch A supper was served

At the meeting of Section 21 of the Protestant Hospital guild held Tuesday afternoon the following officers were elected Chairman Mrs S J Davis secretary Mrs C A Pollent assistant secretary Mrs William Pray, treasurer Mrs. James Pierce Mrs S J Davis has been chosen a member of the board of directors

The men engaged in drilling a well at the Pt Chief Bottling works with the hope of finding a vein of carbonic gas were down about 80 feet when a piece of crooked casing caused trouble and the well had to be abandoned They have moved the derrick and started another well

Rev Elwin Johnson of Cripple Creek was in Manitou this week and formally accepted the pastorate of St Andrew's church here for one year during the absence of the Rev B D Bonell, who will go to Greeley

Mr and Mrs Fred Stringham are packing their household goods to be sent to Denver the latter part of the week where they will reside in the future The family will go next week, but will return to Manitou next summer to conduct their boarding house on Osage avenue.

Dr. H M Ogilbee will leave tonight for a trip through the south. He will go to Memphis, Tenn, then to New Orleans and return by way of Texas. Dr. L. R. Allen will look after his business here during his absence.

Friday afternoon at St. Andrew's hall the United Missionary tea will be held Representatives from Grace and St. Stephen's churches of Colorado Springs and from the Church of the Good Shepherd of Colorado City will attend.

The Ladies' Aid society of the Congregational church will be entertained this afternoon at the home of Mrs. C. Skamser on Ute avenue. Mrs. Skamser will be assisted by Miss Elizabeth Speers.

J M Sullivan left Tuesday for Florida, where he will remain for several months During Mr. Sullivan's absence from Manitou H E. Miller will have charge of his barber shop.

The big ice house at the Cliff house is being filled this week The ice is cut from Lake George, about 30 miles up in the mountains It is 18 inches thick and of fine quality.

L L Hall is engaged this week in repainting the interior of the city hall. The walls and woodwork is being brightened up and the furniture is being revarnished

George Wetherald and W Ward have returned from California, where they have been for several weeks investigating the fruit ranches

W. Ward and Miss Florence Salls, who have been visiting at the home of Mr and Mrs. George Wetherald for several months, left yesterday for their home in Olcott Beach, N. Y

William H Woodman of Newburgport, Mass, is in Manitou visiting with his wife and daughter, who have been here for the last six months.

W I. Merwin, who has been in failing health for some time, went to Pueblo this week to take mineral baths at Clark's wells

The pupils of the Manitou schools are taking the second quarterly examinations this week.

The Misses Chloe and Augustus Reichmuth entertained the Wednesday club

The St Andrew's guild will be entertained by Mrs B. W. Bonell this afternoon

Carl Stallard has returned from a two weeks' visit at Alamosa

If you will take Foley's Orino Laxative until the bowels become regular you will not have to take purgatives constantly, as Foley's Orino Laxative positively cures chronic constipation and sluggish liver Pleasant to take Sold by all druggists.

La Grippe Weakness

After a spell of La Grippe I was so weak and exhausted I could hardly stand I began taking Dr. Miles' Nervine and was soon better in every way

MRS F J NORTON, Freeville N Y.

La Grippe seems to wrench every particle of vitality from its unfortunate victims That's where the principal danger lies: because it leaves the system in a weakened condition which invites more serious diseases During convalescence

Dr. Miles' Nervine

should be taken to restore nervous energy, and overcome this weakening influence which is the most serious effect of La Grippe.

The first bottle will benefit; if not, your druggist will return your money.

HOTEL CLERKS ELECT EDGERLY DELEGATE

Colorado Springs branch of the Colorado Hotel Clerks association met last night at the Alta Vista hotel and elected Fred G Edgerly, clerk of the Alta Vista, delegate to a meeting of the state organization, to be held in Denver on Tuesday, January 19 A complimentary luncheon was served by the management of the Alta Vista The local branch is in a flourishing condition and is gaining steadily in membership. Among the members present at the meeting were G C Haggerty of the Acacia, Fred G Edgerly of the Alta Vista, C I Schlotter of the Antlers, and M I Madden of the Alamo James C. Bussey and S J Bush of the Alta Vista also attended the meeting

BANKERS TO MEET CYCLES FOR BALL CHAMPIONSHIP

Determined to avenge their defeat of last Monday evening the Bankers will clash with the Golden Cycles in the second game of the indoor baseball championship series at the Y M C A gymnasium, next Monday night The Bankers are practicing several hours every day, and declare they will give the undefeated Golden Cycles the hardest tussle they have ever had. The lineup will be.

Golden Cycles		Bankers
Schmidt	p	Blindbacher
Steninger	c	Stewart
Charlson	1b	Bossert
Counts	2b	Graham
Allen	3b	Safranek
Dyer	ss	Willey
Bowles	rss	Zahl
Hamilton	lf	Barton
Neal	rf	Falk

NEWS OF THE LOCAL COURTS

Howard A. Woodward filed a petition in the county court today to have set aside a decree of divorce which his wife, Anna Woodward, secured against him January 27, 1898, on the ground that he was not served with the summons, and that the county court had no jurisdiction in the case His former wife has since married outside the state, so that an embarrassing situation would result if the divorce is annulled. The former Mrs. Woodward could not be prosecuted for bigamy, even if the decree were set aside, as her second marriage was made in good faith.

Ernest Firstbrook, who gave his name as William Harson when arrested, last Monday, pleaded guilty to drunkenness, in police court yesterday, and was fined $10 and costs He will be held pending investigation as to his possession of a quantity of cheap jewelry.

Annie Boyston will be arraigned on a charge of insanity in the county court today. She was arrested at the Santa Fe depot while acting strangely Tuesday morning.

LOWELL SUCCEEDS ELIOT PRESIDENT OF HARVARD

Member of Faculty Is Made Head of the Great Cambridge University.

BOSTON, Jan. 13.—Abbott Lawrence Lowell, author, lawyer and Harvard professor, is said to be the successor of Charles W. Eliot as head of the great Cambridge university

After the corporation and overseers of the institution had held separate meetings, today in this city, it was announced that the members of the corporation had elected Professor Lowell as president This choice, which was submitted to the board of overseers, must be ratified by the latter body at a meeting to be held on January 20, but, as President Eliot said, "their action is not doubtful"

A member of the famous Boston family, a graduate of Harvard and of the Harvard law school, and occupant of the chair of the science of government at the university since 1900, Professor Lowell is thoroughly imbued with Harvard traditions He is regarded as an able administrative officer, a strict disciplinarian, one who recognizes the joys of athletic competition, but deplores excess in intercollegiate sport.

FIGURES SHOW AN INCREASE IN JAPANESE IMMIGRATION

WASHINGTON Jan 13—Some remarkable figures were made public at the department of commerce and labor relating to Japanese immigration and emigration They indicate that during the 12 month sending November 1 last, the total number of Japanese admitted to the United States was 8 017 and the total number which left the United States was 5,882—an increase in the Japanese population of 165. The net increase of Japanese nonlaborers was 653 during this period, and the net decrease of Japanese laborers during the same period was 488 The total number of Japanese admitted to the United States and Hawaii during the period was 12,093 and 7 084 departed, the increase in Japanese population of the mainland of the United States and Hawaii being 5,000 These figures indicate to the immigration authorities that Japan is living up to its agreement with the United States respecting the immigration of Japanese to this country.

PROSPECTORS FOUND IN SNOW 15 FEET DEEP

RENO, Nev, Jan. 13—Joe Markley a ranch employe, has reported two unknown prospectors on Ross and Peterson ranch 28 miles north of here, almost frozen to death and crawling through the snow Markley aided them as best he could as no cabin was near and walked 10 miles through snow several feet in depth to a ranch telephone and reported the men's plight to Sheriff Merrel Markley said he was badly frostbitten; but would try and reach the men The sheriff and deputy left this afternoon with food and medicine for the scene. It is hardly possible the men will be found alive as it is intensely cold and snow is 10 to 15 feet deep

SHAFROTH CALLS ATTENTION TO LIVESTOCK EXHIBIT

First Official Act of New Governor Is to Boost Show to Be Held in Denver Next Week.

DENVER, Jan 13—The first official act of Governor John F Shafroth, who was inaugurated yesterday, was to issue a proclamation today, calling attention to the importance of the agricultural and livestock interests of the National Western Livestock show, which opens in Denver next Monday, January 18 The governor points out that the increase in the production of meat food, which will be required by the steady increase in population, will have to be made in the west, as the middle west, which has heretofore furnished the bulk of the livestock supply, has not reached the limit of production

The object of the national show is to educate the stock growers of the west in the possibilities of profitable livestock agriculture. Over a million dollars worth of fine stock will be on exhibition

SCHOONER WRECKED; TWO DROWN

SURF, Cal, Jan 13.—The steam schooner Sibyl Marston, Captain Schillinsky, which left Grays harbor Thursday for Redondo, with 1,100,000 feet of lumber, went ashore about a mile south of Surf at midnight Tuesday and is now a total wreck. John McCarty and Dick O'Neil, firemen, both of San Francisco, were washed from the deck by the high waves soon after the vessel struck and were drowned.

The wreck was caused by the mistaking of the lights in the railroad depot at Surf for the light house on Point Arguello The ship struck the rocks and stove a large hole amidships

NEW YORK, Jan 13—Real winter arrived in New York tonight and before midnight several inches of snow had fallen Tonight's storm was not long in bringing confusion in congested traffic

SECRET REVEALED

Said to Have Benefited and Cured Hundreds of Chronic Dyspeptics Clip and Save This.

It is seldom that a great specialist will give away the secrets of his profession, but occasionally we find one who is liberal

A noted medical man says Always prescribe the following with the greatest success for indigestion acute or chronic dyspepsia, sour stomach, distress after eating such as heart palpitation, shortness of breath, constipation, dizziness, headache and biliousness These simple but powerfully blended ingredients can be relied upon in every case Mix in a bottle two ounces of syrup of ginger, one ounce compound essence cardiol and two ounces essence of pepsin Shake well and take one or two teaspoonfuls after each meal, or before to excite the appetite, if necessary For costiveness a dose at night will do much good Let children who have stomachache take this freely Adults can do no nothing that will do so much permanent good and at the same time give prompt relief from distress

STRING IS ATTACHED TO CUBA'S FREEDOM

THE NEW GOVERNMENT MUST PROVE ITS EFFICIENCY.

Haskin Gives History of Trouble in Cuba and Intervention of United States.

By Frederic J. Haskin.

HAVANA Jan 13—On Thursday, January 28 two weeks hence, the United States will again withdraw from the administration of governmental affairs in Cuba, and for the second time this toddling republic will try to go its way alone January 28 is the day which Cubans hold sacred to the memory of Jose Marti, the apostle of Cuban freedom It is a holiday for the day of the inauguration of the new government is regarded by hopeful Cubans as a good omen, as an augury of continued and prosperous independence

But while the United States is withdrawing, it is with the clear understanding that another intervention will follow another failure to preserve the peace of the island The Cuban government must make itself effective or the United States will again assume the burden. That understanding means simply that Cuba has not yet attained the full measure of freedom But it in no way detracts from the luster of the glory of that long and bloody struggle made by the patriots for "Cuba Libre."

History of Cuba.

The United States has been associated with the cause of the Cuban patriots from the beginning When old Spain was paring under the rod of Napoleon, a committee of the leading citizens of Cuba came to Washington proposing annexation President Jefferson had already stretched the Constitution until it cracked by the purchase of Louisiana and he declined the proposition From that day until this there has rarely been a session of Congress at Washington that has not heard some discussion of the proposition to annex Cuba. A greater number of people believe in it now than ever before, not because they are advocates of annexation, but because they believe annexation is the only possible means of settling a vexing problem

American filibusters were in partnership with Cuban patriots from the early days of the Union until Spain was driven from the western hemisphere For many decades the struggles in Cuba were sporadic, and their only effect was to cause the purblind Spanish government to adopt harsher and more restrictive measures to crush the spirit of liberty The revolutionary spirit feeds on oppression and the Cubans knew what the Spaniards did not, that the time for the great and final struggle could not be long delayed

Ten Years' War.

The Ten Years' war, which began in 1868 and ended in 1878 was waged by the people of the eastern end of the island and did not affect the richer provinces of the west It succeeded, largely on account of the revolutionary politics at Madrid in forcing the government to grant many concessions For the first time the Cubans were given representation in the Spanish Cortes, and Cubans were permitted to hold office in the local government The liberal concessions looked well on paper, but the Cubans soon found that they were on paper only.

The leaders of the Ten Years' war were in exile, some in Spain, some in Santo Domingo, some in Costa Rica and some in the United States They did not cease to dream of "Cuba Libre" and they resolved that the next revolution should be successful The conservatives were contenting themselves with agitating the demand for autonomy But out among the plain people, in secret meetings and by all sorts of methods the Apostle of Freedom, Jose Marti was preaching the doctrines of liberty

Gomez Chief President

Finally the time came to strike, Jose Marti offered the command of the revolutionary army to Maximo Gomez, who was in Santa Domingo, and a high place was given to Antonio Maceo, who was in Central America. In the United States the Cuban Junta was hard at work, raising funds and fitting out filibustering expeditions Tomas Estranda Palma was in New York and Gonzalo de Quesada was in Washington, and each was doing most effective work. Palma lived to be the first president of the recognized republic, was himself overthrown by a revolution, and died in poverty and obscurity Quesada is still the Cuban minister at Washington

Within a few weeks after the war was started Marti gave up his life for the cause Gomez and Maceo worked together They evolved and carried into effect a general plan of military operations, which would have reflected credit upon any commander under like circumstances. They carried the war from the eastern provinces straight through the island to the westernmost tip of land Maceo's "western invasion" was devastating, but it was war That gallant mulatto also died in the cause but he is not forgotten in Cuba, where the anniversary of his death is a national holiday, nor in Spain where officers proudly wear the medals that prove they faced Maceo on the battlefield

Conspirators Denied Trial.

Spain did not recognize the belligerent rights of the Cuban patriots Men suspected of conspiracy with the insurrectionists were sent to the penal colonies of Africa without the semblance of a trial Prisoners taken in the field were shot without mercy. The bullet-scarred wall of Laurel ditch, in the great Fortress of Cabanas, bear mute testimony to the souls of Cuban patriots who went to their ignominious death shouting "Viva Cuba Libre!"

Then the captain-general, who had earned his name of 'Butcher' Weyler 20 years earlier in the Ten Years' war, established the famous reconcentrado camps The noncombatants, mostly women and children and a few old men, were gathered into prison camps. This is a recognized and legitimate principle of war but it is also required that the prisoners be fed Weyler never issued rations The prisoners found food within the inclosure if they could starved if they could not, or were shot down by the Sanpish soldiery if they attempted to go outside the lines

When the situation reached this state, Spain had 100,000 regulars in Cuba The revolutionists had perhaps 15,000 But the Cubans were fighting with the torch and machete, they had the advantage of the craft of the forest and the fact that they were fighting for their homes It became evident that Weyler could not pacify the island and he was replaced by Blanco, That officer pretended to alleviate the sufferings of the reconcentradoes and he did stop the military murders at the Laurel ditch.

United States Sympathetic.

All this time the people of the United States were becoming more and more sympathetic with the Cuban cause. The atrocities of General Weyler's administration caused a great protest to go up all over the country. President Cleveland, nearing the close of his administration had sent a message to Congress asserting the right of the United States to intervene in Cuba But the Cleveland administration, through Richard Olney, secretary of state, successfully opposed what was called the jingo element in Congress

Mr. McKinley came to the presidency He recognized the right of intervention, but kept down all efforts to intervene by the use of force. Finally, through diplomatic pressure, exerted by the United States at Madrid, the Spanish government granted the long desired boon of autonomy to Cuba But it was too late Cuba had suffered too much for liberty to be put off with an autonomy which was distrusted The autonomous government was established on January 1, 1898. The Americans were no more satisfied than were the Cubans and the voice of the United States was for war. Still Washington counselled peace and Mr McKinley was unmoved

Early in February came the exposure of the letter written by the Spanish minister to Washington Dupuy de Lome, which contained insulting references to the President. And above all and beyond all came the terrible tragedy of the blowing up of the Maine in Havana harbor From that moment there was no doubt that Cuba would be free, so far as Spain was concerned.

The war began in April, was ended before the middle of July, and on the first day of January, 1899, Spain transferred the government of the island of Cuba to the United States, in trust, until the new Cuban government could be organized The first American occupation of Cuba worked wonders There were delays and there were scandals, but there were also results The scourge of yellow fever was destroyed. The people were given a practical liberty, the like of which they had never known, a liberty from extortions and taxation which had kept them in poverty

Many people questioned the good faith of the American nation, many predicted that the Stars and Stripes would never come down in Cuba. But those prophets were mistaken On May 20, 1902, the flag of Cuba Libre was unfurled over the palace, where the Spanish governor-generals had ruled for so many years. Tomas Estrada Palma was made president. For almost four years the republic prospered and was peaceful, but it could not withstand the trial of a general presidential election The Liberal party adherents "took to the bushes," and applied the torch to the sugar mills They had learned some lessons from modern warfare all too well

Finally it became evident that the Cuban government was not strong enough to cope with the situation The revolutionists came within sight of Havana, and an American naval commander had to land marines to save the city from pillage

Cuban Government Lacked Strength.

Then came William Howard Taft, secretary of war, who proclaimed himself provisional governor of Cuba, and who immediately undertook the task of pacification of the island The Cuban flag continued to fly, and the Cubans were given places of honor in the government, but the general administration was placed entirely under American control. The second intervention began on September 29, 1906. After a little more than two years the political peace of the island had been restored, a census has been taken, elections held, and the governmental machinery repaired and oiled Now the Americans are again preparing to withdraw, to leave the Cubans to the last battle of their long and bloody struggle for liberty—the Battle with Themselves.

(Copyright 1900 by Frederic J. Haskin.)

Tomorrow—The Republic of Cuba. II Havana Under American Rule.

Vapo-Cresolene

(Registered 1879)

An antiseptic for Whooping-Cough, Croup, Coughs, Colds, Catarrh, Bronchitis, Diphtheria.

Does it not seem more effective to treat the disease by inhaling the vapor than to swallow drugs to be taken thus into the stomach?

Cresolene comes because the air, laden with germ-killing vapor, is inhaled into the lungs with every breath day and night. It is in fact a vapor bath for the lungs.

For half a century Cresolene has been recognized as the best thing for the purpose.

Cresolene is nothing better than Carbolic Acid Compound, which has been found by many years' use to be the best disinfectant.

Sold by druggists, or sent on receipt of price, 10c. in stamps, for a 1-oz. bottle.

VAPO-CRESOLENE CO.
180 Fulton St. New York.

Cresolene Throat Tablets, for the throat, 25c. per box.

THE SPRINGS STORE

REMODELING SHOE SALE

The last day and the last chance to save money on good reliable shoes. Come in TODAY

One lot of Ladies' $5.00 Pat. Kid, Pat. Colt Shoes, Welts and Turns the best $5.00 Shoes made, all sizes; take your choice $3.65

One lot of Ladies' $3.50 and $4.00 Shoes, Pat. Colt and Gunmetal, broken sizes; all hand-welted soles and Military heels; choice $2.75

One lot of Ladies' $3.50 and $4.00 Shoes, Pat. Kid, Louie and boot heels, welts and turns; most all sizes; choice $2.48

One lot of Ladies' Shoes, Pat. tips, blucher cut, light and heavy soles, medium heels, all sizes; also gunmetal blucher cut shoes; choice $1.98

One lot of Men's $5.00 Walkover Shoes, Pat. Colt, Kangaroo and Vici Kid; all hand sewed; choice $3.85

Men's $4.00 Pat. Colt Shoes, Walkovers; every pair in the house Pat. Colt or Kangaroo, or Colt; all on special sale $3.30

Men's $2.50 Satin Calf, Box Calf and Kangaroo Calf Shoes, blucher cut and lace; all sizes; choice $1.98

One lot of Childs' Shoes and Misses' Shoes, light and heavy soles; every pair worth $1.75: on a special bargain table, choice $1.25

Misses' $2.00 Shoes, in the Dong. Kid stock, all sizes, choice $1.69

Boys' District No. 76, $2.50 Shoes, blucher cut, or lace, all solid oak soles; the best boys' Shoes made $2.00

Every pair of Childs' $1.35 Shoes, Calf or Kid stock, button or lace; choice $1.00

One lot of Ladies' $1.25 Felt Fur Trimmed House Slippers, in red, black, gray and brown; all sizes; also the low cut in the same colors; one day's sale price ..... 35¢

Shinola, the moder. 10c shoe polish; one day's sale ..... 6¢

Ladies' $1.50 Felt House Shoes, the kind that lace up; all sizes from 2½ to 5½; choice $1.19

THE COLORADO SPRINGS DRY GOODS CO.

ANTLERS TURKISH BATHS

Under New Management.
CARL J. WENBERG, Prop.
(Formerly with the Glenern Turkish Baths, Denver.)
Graduate MASSEUR and MEDICAL GYMNAST. The Swedish "LING" System
All Kinds of Baths Chiropody
Ladies' Hours 9 a. m. to 9 p. m. Gentlemen, 2 p. m. to 6 a. m.
Open All Night. Phone Red 33. 14 E. Bijou

DRIVING STOCK SHOW AND FAIR

The National Stock Show and Horse fair at Denver, January 18-26, will be one of the big events of the year. It will be held in the new National amphitheater, just completed, and will continue every day and evening during the week The new amphitheater is steam heated, lighted and has seats for 8,000 people. The exercising ring in the large arena will be a most novel and attractive sight. The Colorado & Southern will make a rate of one fare for the round trip, good on all trains on January 17 and 18 and 20 and 21, final limit January 25.

L. S. CALDWELL TO SUCCEED R. S. MADOLE IN CITY HALL

L S Caldwell has been acting as assistant market master in place of R. S. Madole who left Colorado Springs suddenly about 10 days ago and was last heard from in El Paso, Tex. Caldwell will probably be officially appointed to the position by Mayor D. N Heiser at a regular meeting of the City Council next Monday night.

We are giving you the profits these days. Vorhes' Clearance Sale Ends.

A Rare Chance

To buy dainty hand-decorated Place Cards at cost prices. Odd ends which we desire to clear out before our annual inventory, taking end of this month. 10c, 15c, 25c cards at only 5c each.

The Out West
Printing and Stationery Co.
9-11 East Pikes Peak Ave.

Art Needlework

The latest effects in embroidery are found in the new ROYAL SOCIETY ENVELOPE GOODS. A complete line just in.

Special

All Hemstitched and Drawn Work Linens ..... 1-3 off
Cluny Lace Luncheon Sets ..... 1-4 off

LESSONS FREE in all EMBROIDERY.
Stamping and Perforating a Specialty.

Art Specialty Store

17½ N. Tejon St

NEWSPAPER ARCHIVE®
NEWSPAPER ARCHIVE®

COLORADO SPRINGS GAZETTE

THE OLDEST REPUBLICAN DAILY NEWSPAPER IN COLORADO.

PUBLISHED EVERY DAY IN THE YEAR AT THE GAZETTE BUILDING BY THE

COLORADO SPRINGS GAZETTE COMPANY.

CLARENCE F. DODGE [illegible]
CHARLES T. WILDER [illegible]
M. A. LUCE [illegible]

Entered at the Colorado Springs postoffice for transmission through the mails as [illegible]

TELEPHONE MAIN 600

SUBSCRIPTION RATES:

ONE MONTH—DAILY AND SUNDAY .60c
ONE YEAR—DAILY AND SUNDAY $7.00
ONE YEAR—SUNDAY ONLY $2.00
ONE YEAR—WEEKLY $1.00
Advertising rates on application.

The Gazette is the only newspaper in Colorado receiving the full report of the Associated Press every day of the week.

THURSDAY, JANUARY 14, 1909.

ANOTHER NEW BUSINESS BLOCK.

WITH one new business block just finished, a seven-story office building under construction, and two others about to be started, one of them a four-story block, it begins to look as if the long delayed reconstruction of the business section of Colorado Springs was actually under way. For a long time this has been the thing most needed to improve the town's appearance and give it a citified metropolitan tone. There never has been a chance for fault-finding with the residence portion, for it is way ahead of the residence part of any other city of like size in the West. But our business district is unmistakably shabby. We have perhaps ten or twelve creditable three and four-story blocks, but when this is said there is nothing else to which we can "point with pride." Indeed, there are a few ramshackle lean-tos that are "viewed with alarm" because of the possibility they suggest of tumbling down in the next high wind.

The new Pikes Peak Club building on the northwest corner of Pikes Peak and Nevada avenues will occupy one of the most desirable sites in the city. Before it is finished the postoffice will have been moved into the new Federal building on the opposite corner, which of course will add to the value of the site. All of the new buildings now planned or under construction will be finished within a year, and the business district of Colorado Springs will then assume a different and much better appearance.

IS LYNCHING INCREASING?

STATISTICS of lynchings for the past year, while not entirely accurate or dependable, show a very pronounced increase in this peculiarly American form of violence over the several years immediately preceding. During the past year there were in round numbers one hundred lynchings as compared with fifty-one in 1907, sixty-eight in 1906, sixty-six in 1905 and eighty-seven in 1904, where were one hundred and four lynchings in 1903 and ninety-seven in 1902, and for the twenty years preceding the annual number ranged from a minimum of one hundred and seven in 1899 to a maximum of two hundred and thirty-five in 1892.

Thus it appears that while the number of lynchings during the past year did not carry out the general trend of the decline of the four preceding years, it nevertheless is considerably below the general average of the twenty-seven years during which reasonably accurate statistics have been obtained, and therefore offers some ground for the belief that on the whole the tendency is for these lawless acts to grow fewer in number.

Data are not at hand on which one can base conclusions as to the causes of this noteworthy increase during 1908, but it was largely due, in all probability, to an increase in crimes of the nature which usually provoke mob violence. This conclusion is strengthened by the fact that all but three of the one hundred lynchings were committed in the South and all but seven of the victims were negroes. Inefficiency and delay in the administration of criminal law is in a great measure the cause of lynchings, but it can scarcely account for the practical doubling of the number of lynchings in 1908 over 1907.

CAUSES OF MOB VIOLENCE. Whether the increase mentioned in the number of crimes which led to mob action was purely circumstantial or was due to changing conditions in the south which increased the economic and consequently the racial friction betwen the whites and blacks is a question which does not admit of answer except after close and exhaustive study of the whole subject. And unless one believes it to have been an entirely accidental phenomenon, one cannot find in the statistics of the past year basis for the hope that these atrocious acts will from now on uniformly tend to become more infrequent. An ultimate solution of the problem, however, is suggested in the fact, shown by the census figures, that negro population of the South is gradually becoming concentrated within well defined limits, a tendency which may mean eventually almost complete separation of the races and the consequent removal of the causes for the atrocities of the negroes and equally criminal retaliation of the whites.

The exhibition in several Northern cities during the past year of hatred and violence toward the blacks growing out of conditions similar to those which constitute in the South a constant menace to the honor and life of white women has caused the North to be more charitable in its judgment of the South. Less attention is being given to anathema and more to means of remedy; and this at least is truly encouraging.

HARRIMAN AND THE SANTA FE.

INTERESTING light on the methods by which the big railroad kings extend their domains is being furnished by Victor Morawetz, former chairman of the executive committee of the Atchison, Topeka and Santa Fe, as a witness in the Union Pacific merger hearing now in progress in New York city.

As shown in the testimony of Mr. Morawetz, Mr. Harriman, whose Southern Pacific interests were [illegible] by the projected extension of the Santa Fe into California, endeavored in numerous ways peculiar to railroad manipulation, to prevent the invasion of his domain. All other means failing, he proceeded very quietly to acquire Santa Fe stock and, when he and his associates had secured some 200,000 shares, asked for representation on the directorate, a request which was refused.

Mr. Harriman explained that interference with the Santa Fe was not contemplated; that he and other gentlemen individually had bought the stock as a private investment. The other gentlemen were Mr. Rogers, William Rockefeller, Mr. Stillman and Mr. Schiff, which is significant. It is also significant that, as Mr. Morawetz naively added, the differences between the two roads soon became very few and it was not very long before these "private investors" were well represented on the Santa Fe board.

The incident suggests at once the power of the money kings of the country to secure whatever they want and the futility of efforts to prevent railroad mergers under the present laws. If not under any law which will stand the test of constitutionality. One railroad might be prevented from buying another on the ground that the act was in restraint of trade, but the Government could hardly attempt to debar private citizens from purchasing stock of any character in the public market, which is simply another way of doing the same thing.

Two appalling mine disasters within a week, following in each case the opinion of an expert that the mine was in safe condition to be operated, suggests that there must be something radically wrong with the experts. Someone had better inspect the inspectors.

Congress would very much appreciate just now a few lessons from the German Reichstag on how to "constitutionalize" the monarch.

The Tillman pitchfork seems to have a few broken tines.

POLITICAL ZOOLOGY.

From the Ohio State Journal.

Perhaps the Bumble Puppy will succeed the Teddy Bear.

MODEST, BUT BEST FITTED.

From the New Haven Journal-Courier.

One thing is certain. It is that President Eliot himself will be the last to urge his own name with Mr. Taft. Far from doing that, he would undoubtedly rather lead his age, or his desire for rest after a long life of intense activity, were he urged to accept. President Eliot at his age is today worth many another man of prominence who is a decade or two younger.

"PENROSEYLVANIA."

From the Hartford Courant.

It was named Pennsylvania in honor of Friend William's day, and his statue still looks down from the hugest monument of graft in the state's chief city. Pennsylvania seems to be the descriptive and appropriate name now, as Quayslvania was a few years ago—in the time of Boies Penrose's political creator and tutor. The new general assembly at Harrisburg is doing the United States the all-service of re-electing Mr. Penrose to the senate. He's a Harvard man, clever, convivial, equal to the making of a bright speech on occasion, in his political methods and morals he's a diligent understudy of the master (now dead) who trained him, and who on his good side was much the more likable—as he was much the more able—man of the two.

TAFT AND THE SQUARE DEAL.

From the Pittsburg Chronicle-Telegraph.

It is not advancing a paradox to state that the collapse of Charles P. Taft's senatorial candidacy implies a Taft triumph of the first importance. The point is that this event proves beyond a doubt that the President-elect has kept his hands off the fight. Had he chosen to interfere he could unquestionably have overpowered the opposition to his brother's candidacy, for against the influence of federal patronage and kindred forces Congressman Burton's personal strength would have been of slight avail. As it is, Judge Taft has kept his word and shown to the people of Ohio and of the nation that he is too good a citizen to let selfish considerations overrule the will of the people. The moral effect of this incident is great, and it affords of timely index to the tendencies which are to mark the Taft administration. It is no new thing to learn that Judge Taft stands for a square deal in all things, but it is intensely satisfying to find the general impression in this regard so convincingly ratified.

"WHO MAKETH THE WRATH OF MAN TO PRAISE HIM."

From the Hartford Courant.

If the earthquake had not occurred the passage of our battleships through the Mediterranean Sea would have been more or less of a parade, with naval experts on every side attentively studying our ships and our seamanship. It would have been the crowning impression produced by our fleet during its long and memorable journey. But events have changed all that. Nobody in that historic sea is now thinking of naval power or warship capacity. The larger interests of a common humanity now fill the horizon, and the best ship is the one that carries the most and goes the fastest in the work of relief. It is an unforeseen and curious change for ships that were built to carry 12-inch guns and for crews that have been trained to shoot fast and straight; but it is glorious work all the same. Both our ships and our seamanship will prove their quality as well in this race to help those who are in distress as they would if they were operating as a compact force, with every gun ready for action. Many indeed, will regard this haste to reach the sufferers in Sicily and Calabria as the finest exhibition of American sea power made during the entire battleship cruise.

FIFTY.

From Collier's Weekly.

The outgoing President has reached a milestone which to many looms somewhat far along that journey which leads from mystery to mystery; yet who [illegible] of Theodore Roosevelt as advanced beyond the zenith? The President labors, exercises and believes. Not he is

"Sicklied o'er with the pale cast of thought"

He cares. Historians tell us that he was not oversturdy in his youth. His is the health acquired with purpose. Of indifference, alcohol, idleness and tobacco he has known little. He has been busy as a child, active as a bee, unwearied and full of zest. He hesitates only amid the multitude of things to which he fain would turn.

"This world is so full of a number of things,
I am sure he should all be as happy as kings."

Keenness means youth. Eagerness is life prolonged. Intensity, it is true, wears out when it is narrow, but diverse enthusiasm is the surest approach to Ponce de Leon's dream made true. Listen for a moment to that philosopher among men of action—that man of action among philosophers—to the charming earnest, vacillating Cicero.

"As I approve of a youth who has in himself some quality of age, so likewise I am pleased by the old man who retains some quality of youth. Following this principle, one may grow old in body, but not in mind."

Fifty! 'Tis a good age, I'faith, an excellent time of life. The muscles of the mind are tested and strong, and twenty years look bright ahead.

PURGING PITTSBURG.

From the Pittsburg Gazette-Times.

There is widespread belief that graft permeates the public life of Pittsburgh. Every effort should be made to ascertain to what extent it is well founded. If others are guilty besides those against whom charges have been made formally it should be ascertained and their names added to those now on the list for trial. Now that the work of house cleaning has been begun a thorough job should be done. No effort should be spared to bring every bribe-taker and every bribe giver into the light so that justice may be done both the mand the community which suffers in purse and reputation from such practices. It has been alleged that many are guilty of grafting whose names have not been given publicity in connection with charges which have been made. If there is evidence warranting the prosecution of others they should not be permitted to escape. If there is evidence pointing to others and justifying a suspicion of their guilt it should be made the starting point for thorough inquiry. The watchword should be let no guilty man escape.

The moral tone of our public life is sadly in need of elevation. There is but one way in which this can be accomplished—by making examples of all who have misused their official positions for personal enrichment, who have perverted their public trusts by making them a means of gain for themselves. That the moral tone of the business community is not as high as we should like to have it is indicated in the evidence with regard to the relations with councilmen or persons seeking indulgent favors from them. The former bankers who are accused, and will have to stand trial in court, are not in an enviable position. For them, however, it may be said that they sought no gain for themselves. They were anxious only, as appears from the testimony which has been given against them, to promote the welfare of the institutions under their care and to make a good showing for them. It was the interests of their stockholders they sought to serve and not their own. There is every reason to believe that in their personal relations they were above reproach, and that it never even occurred to them to help themselves by any such means. Apparently there is need for a revision of estimates of the obligations of managers of businesses to the properties committed to their care. They should be managed at all points with as much regard for the properties and motives as a man would conduct his personal affairs. There should not be one rule for a business personally managed and another for a business managed by trustees, but unfortunately it appears that there are two recognized if not approved standards of conduct.

THE SPELLING CONTEST.

To the Editor of The Gazette:

In justice to all concerned it should be known that the decision of the spelling match of Saturday afternoon has been reconsidered and first prizes awarded to two contestants: Merle Eckert of the Lowell school and Sarah Llewellyn of the Garfield, the contest having been declared a tie.

This divides the honors equally between the two children of the two schools represented, and it seems that no other decision could have been made under the circumstances. The two children gave a wonderful exhibition of spelling. F.

Colorado Springs, Jan. 13.

TODAY'S HOROSCOPE

Thursday, January 14, 1909.

Today must eye and sense be bright
And calmness show the course that's right.

Many nations shall be troubled is the sign for the world in this period.

The indications are that unrest will prevail over places far apart.

In these 24 hours he that rules himself will thereby escape many dangers.

There will be a nervous, irritable influence in the air that will place a premium on the possession of dignity, gravity, calmness or judgment and steady fidelity to the course marked out.

Commercial aptitude and genius should win prizes on this day.

Many opportunities will come to those in subordinate positions to rise to higher ranks. It is given to the "darting eye and quickened sense" to perceive them.

Employes should sharpen their wits that they may be alert to see the demands of the moment.

In household affairs the best indication is over baking or over cookery connected with feathered creatures.

Women with this birthdate will do well to resist a temptation to keep pace with a person of greater fortune who will tempt them to extravagance.

Men with this birthdate will need self-control and self-reliance during the year. Their business will prosper but will present many complex problems.

Children born this day are under a sign promising thoughtfulness and intelligence. Girls will profit from a thorough education. Boys will probably succeed in their careers.

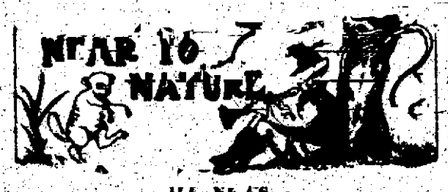

ILL NEAR.

Leesville (Mo.) Light.

Walt Henry is suffering with acute dyspepsia. He can hardly devour a bite.

POOR FELLOW.

From the Lewiston (Pa.) Sentinel.

William Koonsman informs us that he saw several caterpillers crawling around a few days ago.

"PLEASURE."

Lyeesville (Iowa) Commercial.

Mike McDermott, Jack Healey, Tom Falcy, Will Conley, Frank McDermott, Dan McDermott and James Murry went to Chicago to spend a few days taking in the sights of that big city, we hope they will enjoy the pleasure they desired after husking.

"UNTOWARD ACCIDENT."

James Correspondent to Jones County (Ga.) News.

That was an untoward accident by which one of our village beaux, last Sunday, was prevented from carrying one of our most charming young ladies to church. We know he was sadly disappointed, but we do not know what penalty he meted out to the festive mule that gnawed the back of his buggy.

$22.50 CHOICE OF

$40, $35 and $30 Suits and Overcoats

Inventory clearance of Gadoco winter fancy suits and overcoats. Our winter season ends with Thursday, January 14th. Our entire winter stock must be closed out at once.

Most of the $40, $35 and $30 suits offered now at $22.50 were tailored while the shops were at work on spring orders. Some of the suits and overcoats were cut to the spring models. Many of the woolens are suitable for spring wear. There is a good showing of neat effects in smart grays, browns and greens. It is decidedly the best offering we have ever been able to make. You'll be pleased with our mid-season selections you'll appreciate these good clothes at the bargain price, $22.50. As these are such clothes we select for our regular trade we are anxious to have them properly fitted, we make no charge for this service. Please give us all the time we require for doing good work.

The CANO-DOWNS Co.

UNCLE SAM FACES EMBASSY PROBLEM

SHOULD OWN BUILDINGS IN EUROPEAN CAPITALS.

Fitness for Office, and Not Financial Standing, Should Determine Ambassadors.

By Guy W. Finney.

Special to The Gazette.

WASHINGTON, Jan. 13.—Would it pay the United States government to spend several million dollars in building embassy and legation buildings in the principal capitals of Europe? This is a question which has presented itself forcibly to Congress and it will be one that will give President-elect Taft much concern when he becomes chief magistrate. On the face it would not seem that this government was justified in the expenditure of any large sum merely to provide elaborate residences for American diplomats, with the resultant encouragement to ostentation and undemocratic display. In fact, this has been the chief objection to the proposition, without regard to the money it involves.

But underlying the subject is the desire of the government to be relieved of the charges that by failing to provide homes for its representatives abroad it has denied poor men equal opportunity with rich ones to seek the more exalted diplomatic posts. In this sense the very argument employed to defeat the plan to build these embassy and legation homes—that so doing would encourage lavish entertainment and display—can be used in its favor. It can be contended as reasonably that whereas under any circumstances the rich man can seek ambassadorial honors, were these proposed residences provided it would for all time still the frequently heard cry that the poor man, equal in ability and often more desirable than the rich man, is forced to decline such honors on the score of his poverty alone.

Pick Men of Ability.

It is to be admitted that the American people will welcome the day when its representatives everywhere and everywhere are chosen according to a standard of fitness rather than because of financial or social pre-eminence or, as is so frequently the case, in fulfilment of a political obligation. Were these posts distributed to men of brains without reference to political preferment, there probably would be no "Hill" incidents, nor would this country be embarrassed by a lack of intelligence or tact on the part of its representative, as it frequently has in the past. There is something in the assertion that the mental caliber of American diplomats would undergo considerable improvement if this government only gave assurance of better financial support.

Complaints are constantly heard, and seemingly well grounded ones, that American diplomats abroad are subjected to great annoyance because their salary and allowances are insufficient to provide suitable quarters and at the same time keep up any show of entertainment beside the diplomats of other countries. While entertaining is a matter limited entirely by the diplomat's personal desires, it is now done on such an elaborate scale in foreign capitals as to no longer elicit any wonder. In fact, American diplomats are largely responsible for this "undemocratic parade of wealth," as Senator Cullom, of Illinois, chairman of the Senate committee on foreign relations, would express it. It may be said, however, that the wealthy diplomat alone is the offender. He replies to his critics that he is investing some of his wealth in winning the respect and regard of foreign nations for his home government. While not doubting his patriotic motives, the poor diplomat nevertheless feels the slights put upon him by the snobbish representatives of foreign governments because unable to make "a social splurge."

There are denials of official slights because of poverty, of course, but the well informed are not deceived. The ugly fact remained that David Jayne Hill, a man of high attainments in the world of diplomacy and letters, was unwelcome at Berlin, not because of any lack of personal merit or ability, but because he had not the wealth to maintain at the American embassy the pomp to which the German court had been accustomed, and which it liked. This and other incidents like it are not agreeable to dwell upon, but their frequent recurrence will result in but one thing—a national reproach.

It is commonly known and believed that it has cost Whitelaw Reid about $250,000 a year to be our ambassador at London. Dorchester house, said to be an even more desirable London home than King Edward himself has, is understood to cost Mr. Reid $100,000 a year. Charlemagne Tower paid $20,000 a year for the residence he occupied while ambassador to Berlin, and it is said that former Ambassador McCormick paid double that amount for his Paris home. Mr. Reid, in the matter of entertaining, which is no more than promoting the social ambitions of himself and family, has spent twice as much as any of his predecessors to the court of St. James.

If there are any other reasons besides poverty on one hand and extravagance on the other why our diplomats should be decently housed, these reasons probably will be forthcoming when Congress again takes up the question.

When a woman looks pensively at the man in church either the sermon has interested her or she is worried about her back hair.

Phone 600

Your fuel orders. You get your coal when you want it. Preparation and quality the best.

THE DIAMOND FUEL COMPANY
7 South Tejon St.

Paragraph Pulpit

Unitarian

All Souls' Church, North Tejon and Dale St. Service 11 a. m.

RELIGION AND REASON

Religion and reason are not alien and apart, but are most intimately related. Religion is not a superstition from the past, from whose tyranny man has not yet been able to free himself. And reason is not a sin of the present, whose increasing force threatens the vanity and vitality of the religious life. Rather is the one simply the avenue by which the other is discerned and developed. When God made us both religious and rational it was not that the influence of the one might nullify the other, but that the reason might disclose the deeper realities of religion.

The American Girl

Consumes $75,000,000 worth of candy every year.

The Busy Corner

Is getting a larger share of this large sum each year. Our sales have become so enormous this season that we feel we are almost entitled to the name of

The Candy Corner

Our effort is perfectly fresh, pure candy, made of the finest chocolates, nuts, cream and fine flavors, at popular prices.

We guarantee them to be in perfect condition.

The Robinson Drug Co.
THE BUSY CORNER
Phone 4.

"Every Lump a Trump of Heat."

PATTERSON LUMP
Is Thoroughly Screened.

It's Good Because It's Clean

Phone 1101.
THE CENTRAL FUEL CO.
119 N. Tejon St.

NewspaperARCHIVE® NewspaperARCHIVE®

Half Yearly Sale of Men's Fancy Shirts

Now $1.35

All $1.50, $1.75, $2.00 and $2.50 Fancy Soft, Stiff and Plaited Fronts.

Now $1.00.

All $1.25 and several dozen $1.50 Fancy Soft and Stiff Bosoms.

These are our "Star" and "Eclipse" Shirts, perfect fit and satisfaction guaranteed.

PERKINS-SHEARER CO.

WE WANT

5-ROOM MODERN HOUSE
BETWEEN KIOWA ST. AND CACHE LA POUDRE
AND CASCADE AVE. AND NEVADA AVE.

Lockhart & Carpenter

13-14 EL PASO BLOCK MAIN 915

NOW THAT CHRISTMAS IS OVER

You should not Neglect Those EYES Any Longer

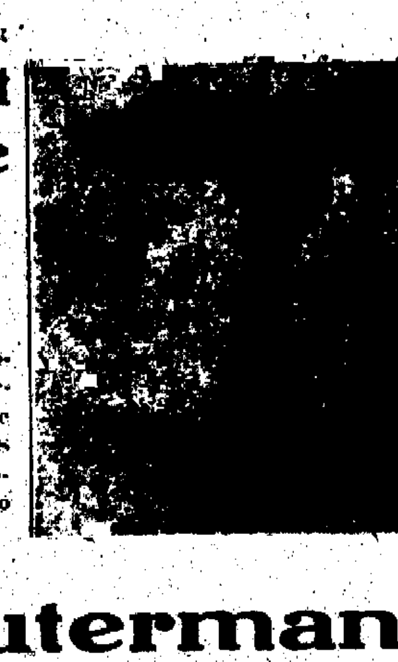

By means of our new mediameter we are able to make a thorough examination and be sure we are right. We also do LENS GRINDING. Complicated prescriptions filled. Frames adjusted. No charge for examination.

COME TODAY.

C. B. Lauterman

MFG. OPTICIAN. 121 N. Tejon.

GAS COKE $4.50 PER TON

Promptly delivered by the El Paso Ice and Coal Co. Telephone 46 and 91.

WE ARE

in position to fill your prescriptions absolutely in accordance with your doctor's orders. Bring them to us no matter whose blank they are written on.

PROMPT PHARMACY

JUST SOUTH OF ANTLERS PARK ON THE CORNER.

Phone 1770

YOU BUY

Coal to Burn

We will prove that

Burnham Coal Burns

IF YOU PHONE 345.

Office, 132 E. Pikes Peak.

TRY A CUP OF TEA AT

MUETH'S

WHEN DOWNTOWN.

MERCHANTS PLAN GOOD TIME AT BIG BANQUET

O. E. Hemenway Will Preside and Impromptu Speeches Will Be Made.

Feasting, music, flowers, congenial companionship and informal talks will unite in making the sixth annual banquet of the Merchants association of Colorado Springs at the Alamo hotel tomorrow evening at 7:30 o'clock a notable event in the annals of the organization. Three hundred persons will be guests of honor. Orchestral and vocal selections will comprise the musical program.

O. E. Hemenway, president of the Merchants association, will officiate as toastmaster. Informal talks will be given by Mayor D. N. Heizer, R. L. Holland, grand exalted ruler of the B. P. O. E., Dewitt C. Webber and others.

The banquet committee comprises M. S. Rafield, chairman; M. F. Raftry and E. L. Whitney. The committee requests that members procure their admission badges today at Whitney and Grimwood's store.

The Dutch crown, which is valued at $500,000, was stolen by burglars in 18[illegible]. It remained in their possession for nearly two years. Eventually some of the gems were discovered buried near Brussels, after the arrest of the thieves in England.

CHILDREN WHO ARE SICKLY.

Mothers who value their own comfort and the welfare of their children, should never be without a box of Mother Gray's Sweet Powders for Children, for use throughout the season. They break up Colds, Cure Feverishness, Constipation, Teething Disorders, Headache and Stomach Troubles. THESE POWDERS NEVER FAIL. Sold by all Drug Stores, 25c. Don't accept any substitute. A trial package will be sent FREE to any mother who will address Allen S. Olmsted, Le Roy, N. Y.

Dr. W. A. Shepard

Treatment confined to diseases of the lungs, throat and heart.

Office, Suite 2, Barnes Bldg. and 105 Cheyenne road. Office hours, 10 to 12 a. m., 2 to 5 p. m. Sundays by appointment.

Dern's Mexican Brand Coffee

Has an appealing fragrance and flavor a "something" about it not found in other blends. If you are partial to a rich, satisfying coffee strong, and yet not too strong with a beautiful coffee brown color. Try

MEXICAN BRAND,

25¢ A LB.

DERN Tea & Coffee Co

FIRST CONGREGATIONAL HAS ANNUAL MEETING

Elects Officers for Church and Sunday School and Shows Work Accomplished.

A year of marked prosperity was reported at the annual meeting of the First Congregational church last night in the church parlors. A dinner preceded the session.

The following church officers were elected for the ensuing year: Deacons for three years, Dr. W. F. Slocum and Dean E. S. Parsons; deaconess, Mrs. Ella L. C. Dwinell; trustees, W. N. Burgess, Atherton Noyes, Dr. A. R. Wolenberger, E. W. Davis and Dr. F. A. Faust; Sunday school board, Professor H. F. Smith, Professor Carleton Aylord, Mrs. F. L. Loud; church clerk, D. C. Jencks; church treasurer, W. H. Johnson.

Sunday school officers elected were: Superintendent, Manly D. Ormes; assistant superintendent, Donald Tucker; second assistant superintendent, Eugene D. Preston; secretary, Lynn Gale; assistant secretary, Clifford Bennett; treasurer, R. W. Heyse; chorister, Miss Fanny Rouse.

Receipts Over $6,000.

The receipts of the church for current expenses for 1908 amounted to more than $6,000. All bills for the year have been paid. The benevolences for the year were the largest in the history of the church, amounting to $4,238.47. In this total the largest items were: Foreign missions, $1,367.93; home missions, $951; local missions, including salary of Miss Doolittle, $1,000.67. The total amount raised for the Woman's union and mostly expended in missionary activities, was $2,420.88.

The work at Hastings chapel and Papeton has prospered notably. It has embraced Sunday school and preaching services maintained by members of Colorado College Y. M. C. A., a weekday meeting for women for Bible study at Papeton, a boys' club, occasional entertainments, sewing classes and a Woman's union at Hastings chapel. A sewing class has also been held Saturdays in the parish house.

The different auxiliary societies in the church have been most active and efficient. A brotherhood and a Brotherhood Bible class, led by Dean E. S. Parsons of Colorado College, have been organized during the year.

HOSPITAL GUILD ELECTS OFFICERS FOR THE YEAR

Mrs. Frank Cotten Chosen President Working Committees Also Named.

The Protestant Hospital guild met yesterday afternoon at the home of Mrs. H. H. Seldomridge, 1006 North Nevada avenue, and elected the following officers for the ensuing year: President, Mrs. Frank Cotten; first vice president, Mrs. T. J. Fisher; second vice president, Mrs. H. H. Seldomridge; third vice president, Mrs. John Lennox; fourth vice president, Mrs. C. E. Emery; recording secretary, Mrs. W. H. Spurgeon; corresponding secretary, Mrs. L. B. Grafton; treasurer, Mrs. Nellie W. [illegible].

The following committees were appointed:

Ways and means—Mrs. H. H. Seldomridge, chairman; Mrs. W. S. Morris, Mrs. E. W. Giddings, Mrs. E. B. Fairley, Mrs. J. W. Atkinson, Mrs. W. W. Flora.

Visiting Mrs. John Lennox, chairman; Mrs. George C. Holden, Mrs. G. W. Dickey.

House Mrs. C. E. Emery, chairman; Mrs. William Lennox, Mrs. Clotworthy.

Auditing George C. Holden.

Mrs. M. A. Goodman, national trustee of the Woman's Home Missionary society, addressed the meeting on hospital work.

CROWDS OF HOMESEEKERS TO BE HERE NEXT MONTH

According to advices received by local railroad representatives, the homeseeker movement to Colorado from eastern points next Tuesday will be the heaviest of the season. Extra equipment will be carried on all westbound trains to accommodate the heavy travel. It is expected that several hundred of the excursionists will visit Colorado Springs, as stopovers in this city are granted on homeseeker's tickets.

MANY ELK LODGES BANQUET GRAND EXALTER RULER

R. L. Holland, grand exalted ruler of the B. P. O. E., is again in Colorado Springs, having just returned from Chicago, where he was the guest of honor at the Chicago Elks annual banquet. While absent he also attended the Elks' twenty-fifth anniversary celebration in Louisville, Ky. Mr. Holland will again leave in a few days, this time for Cincinnati, where a banquet will be tendered him February 12. Another will follow it in New York on February 15.

SAMPLE BALLOTS READY

City Clerk Takes Preparations for Charter Convention Election.

Sample ballots for the charter convention election, to be held in this city next Tuesday, may be secured from City Clerk E. C. F. Whitaker, who is busy disbursing election supplies to the judges and clerks of election. The same officials will serve who officiated during the recent general election, and, so far as possible, the same polling places will be used.

PORTLAND PAYS $120,000

Total Paid in Dividends by Big Mining Company Is $8,997,085.

The Portland Gold Mining company today will issue its recently-declared, regular quarterly divident of 4 cents per share, making a total of $1[illegible] on the issued capitalization of 3,000,000 shares. This [illegible] a grand total of $8,997,[illegible] [illegible] by the company to [illegible]

FIRST PRESBYTERIAN HAS $1,300 CASH BALANCE

Church Has Expended $9,000 During Year and Will Aid Sister Congregations.

With membership increasing at a rapid rate and a balance of $1,300 left in the treasury after expenses amounting to $9,000 for the last year had been paid, the First Presbyterian church was shown to be in a most prosperous condition at the annual meeting last night in the church parlors.

This prosperity is to be shared with other churches of that denomination in the city, an appropriation of $900 being made for the purpose. This will assist the Boulder Street Presbyterian church to finish its basement, the Second Presbyterian church on the west side to clear its indebtedness, and still give the annual appropriation to Emmanuel church.

The following officers were elected for the ensuing year: President of congregation, W. P. Love; secretary and treasurer, L. H. Goudy, re-elected; E. M. De La Vergne, W. P. St. John, W. W. Williamson, trustees, re-elected.

JOHN TAIT MILLIKEN WILL GET PROMOTION

Is to Be Made Engineer of All Golden Cycle Interests in Colorado.

John Tait Milliken of this city, consulting engineer of the Golden Cycle mill in West Colorado Springs, will be made consulting engineer for all the interests of the Golden Cycle Mining company, including the mine at Cripple Creek and the coal company controlled by the Golden Cycle, at the annual stockholders' meeting of the company, to be held in this city January 28. Mr. Milliken was formerly superintendent of the Golden Cycle mill and recently has been acting as consulting engineer of that property, so that his new position is generally regarded as a decided promotion. He is not related to John T. Milliken of St. Louis, president of the Golden Cycle company.

H. McGarry of Colorado Springs will continue as vice president and general manager of the company, and E. P. Smith, also of this city, will be retained as general manager of the mill.

THE BEST FURNACE COAL

Is El-Pa-So "Special." $3.75 per ton, sold by the El Paso Ice and Coal Co. Telephone 46 and 91.

CANADIAN SECURES POSITION WITH CRESCENT CREAMERY

Charles W. Short, formerly assistant manager, secretary and treasurer of the H. H. Dryden Wholesale Hardware company of Sussex, New Brunswick, Canada, has accepted the position of head bookkeeper of the Star and Crescent Creamery company of this city. He and Mrs. Short arrived several days ago, and are staying at 514 North Cascade avenue.

You would not delay taking Foley's Kidney Remedy at the first sign of kidney or bladder trouble if you realized that neglect might result in Bright's disease or diabetes. Foley's Kidney Remedy corrects irregularities and cures all kidney and bladder disorders. Sold by all druggists.

Shoe economy for everybody—Vorhes' Clearance Shoe Sale.

CARD OF THANKS

We wish to thank the many friends for their kindness during the sickness and death of our wife and sister, Mrs. Charles Roberts.

MR. CHARLES ROBERTS and MRS. KIMBALL.
723 N. Wahsatch.

Special reports on firms or individuals. Giles Mercantile Agency. Phone 461.

Any Tailored Suit
Any Street Coat
Any Street Dress
Any Street Costume
Afternoon Dresses
and Costumes
Silk or Wool
Any Opera Wrap
Any Fur Piece

1/2 Price

Our Matchless Undermuslins Specially Priced this Week.

Wilburn's

Three Days More of the Great

Dress Goods Clearance

Prices Reduced from 1-5 to 1-2

Saturday night of this week will terminate one of the most remarkable Dress Goods Sales that the Hibbard Store has ever held. A sale that marks a new epoch in the annals of big value giving events one that no economical woman can afford to lose sight of.

The fabrics are all new, stylish weaves which are in every way desirable, but the assortments are broken and we are willing to take a loss in order to close them out. Now is your chance to save from one-fifth to one-half of the regular prices.

BLACK GOODS—Some very sensational values in this lot of choice black dress goods, including all wool henriettas, albatrosses, nun's veilings, batistes and melroses, from 36 to 42 inches wide, regularly worth up to 75c per yard. Clearance price........ **44c**

BLACK GOODS—This lot includes many of our best and most desirable lines in plain and novelty black goods, such as voiles with shadow stripes, checks and plaids, chiffon cloths, fancy serges and cheviots, etc., from 40 to 44 inches wide, worth up to $1.50 yard. Clearance price........ **79c**

BLACK BROADCLOTHS—An unexcelled opportunity to procure staple 54-inch broadcloths at unprecedented prices; it will pay you to buy these and lay them aside for later use.

$2.00 quality, 54-inch Black Broadcloths **1.58**
$2.25 quality, 54-inch Black Broadcloths **1.79**
$2.50 quality, 54-inch Black Broadcloths **1.98**
$3.00 quality, 54-inch Black Broadcloths **2.39**

COLORED SUITINGS. This lot includes many excellent values, though the assortments are very much broken. There are 44-inch fancy panamas; 42-inch self-colored striped serges and batistes; plain mohairs, panamas and voiles in navy, brown, green, gray, tan and white, and others, worth up to $1.25 per yard. Clearance price........ **69c**

COLORED SUITINGS—A chance to save from 53c to $1.53 on the yard. The lot includes latest weaves and textures such as 50 to 54-inch self-colored striped chevrons in brown, navy, dark red, tan and Edison blue; 48-inch fancy striped serges, in navy with black stripe, and brown with black stripe; 48-inch shadow striped broadcloths in dark red, brown and navy; 50-inch medium wale black serge, and 42-inch silk finished black mohair suiting. The values in this lot are up to $2.50. Clearance price........ **97c**

REMNANT SALE—Many desirable patterns in colored wool suitings, 2 to 8-yard lengths, suitable for dresses, suits, skirts, waists and children's wear. These will be arranged on a special counter at exactly........ **½ Price**

New Spring Suits
Embroideries
Ruchings and Wash Fabrics

HIBBARDS

Undermuslin Sale
Linen Sale
Dress Goods Sale
Rug and Carpet Sale

BURN COKE

CLEAN FUEL AND REQUIRES LITTLE ATTENTION

$4.50 PER TON

LASTS AS LONG AS TWO TONS OF SOFT COAL.

THE GAS COMPANY

107 East Kiowa

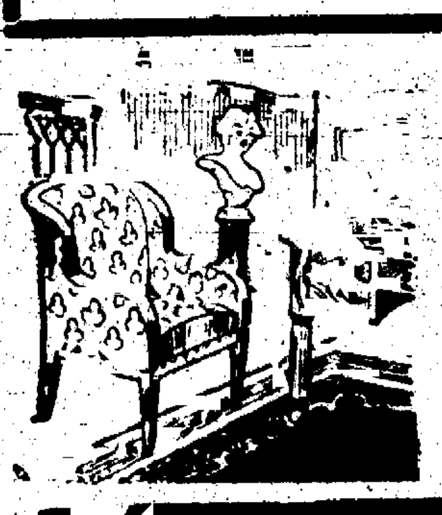

Clearance Sale!

Of Parlor and Library Easy Chairs, Divans, Parlor Rockers, Settees, Couches, Reception Chairs, Occasional Chairs, Piano Benches, Etc.

The FRED S TUCKER FURNITURE CO
106-108 N. TEJON ST. COLORADO SPRINGS

TUDOR COAL CO.

[illegible] Nut........ $5.50
Lime, Wood, Charcoal........ $3.75
[illegible] on the Market.
PHONE 676. 1 E. CUCHARAS ST.

PIANO TUNING

Work Guaranteed.
With KNIGHT-CAMPBELL MUSIC CO.
"Pianos With a Reputation."
226 N. Tejon. Telephone [illegible]

Phone 783

For a man to call and see about that carpet that is to be made over.

MODERN COMPRESSED AIR CARPET CLEANING COMPANY.

Weekly Gazette

$1.00 PER YEAR

THE GAZETTE IS DELIVERED EVERY DAY IN THE YEAR FOR 60 CENTS A MONTH.

NEWSPAPERARCHIVE®

NEWSPAPERARCHIVE®

PELTA'S DEPARTMENT STORE

All kinds of Spring White Goods now on display. We sell the famous Greenfield Brand, the best. See them

Mill Remnant Sale Special Today

70c Sheets for 55c

25 dozen 81x90 Heavy Linen Finish Hotel Sheets, made with 3-inch hem. Not in the store until yesterday. Regular price 70c; Mill Remnant Sale Price **55c**

Spring Ginghams

3,000 yards of the famous Red Seal Zephyr Dress Ginghams, received yesterday direct from the mill. These come in 10 to 20-yard lengths and are perfect goods. They are all new 1909 patterns in pretty checks, plaids, stripes and solid colors with side band effects. The regular price of these goods is 15c, but on account of our taking lengths not over 20 yards we are in position to offer them to you while they last at, only **11c**

Colorado City News

REMOVE DEAD HORSES FORM DEBRIS OF BARN

Carcasses Will Be Buried in Quicklime. Ridenour to Build New Structures.

Insurance adjustments of the property destroyed in the fire of last Monday night were made yesterday forenoon, and in the afternoon the work of clearing away the carcasses of the dead horses was begun. This will be carried on with despatch today, for, with yesterday's moderation in the weather, and the melting of the ice which coated the debris, a stench has become noticeable. The bodies of the dead animals have to be lifted upon skids, and thus dragged from out of the ruins. They will be taken to a canon north of the city, where they will be covered with quicklime and then buried. Special permission for this was granted by the county board of health yesterday.

The livery firm of Ridenour & Rettinger, which was the heaviest loser in the fire, intends to begin work upon another building just as soon as the debris is cleared away, and the weather will permit. It will be restocked with horses and vehicles, according to a statement made yesterday. The best vehicles and many of the horses were in the front building, which was separated from the other by an alley, at the time of the fire, and were consequently saved.

AGED SCHOOL JANITOR DIES OF PNEUMONIA

Milton Jones, who for the last six years has been janitor of the Bancroft school building, and who is a well-known resident of Colorado City, died at his home, 414 Lincoln avenue, at 2 o'clock yesterday morning. He was 60 years of age.

The cause of his death was pneumonia, from which he had been suffering for several days. He leaves a widow, a daughter and six sons, two of whom live on farms in Illinois. They have been sent for, and funeral arrangements will not be made until their arrival.

COLORADO CITY NEWS NOTES.

Police Magistrate M. J. Reidy is ill at his home, where he suffered a hemorrhage of the lungs. His condition was reported as being much improved last night.

A meeting of the Ladies' Aid society of the Methodist Episcopal church will be held this afternoon at the residence of Mrs. Percy Dunn. It will be followed in the evening by the regular monthly meeting, which takes place at the home of Mrs. Haitby.

Walter Roach, a former member of the police force, who was compelled to relinquish his duties some time ago on account of illness, has been appointed a special watchman at the site of the fire of last Monday night.

The funeral of Edward Stephenson, the 14-year-old son of J. J. Stephenson of this city, who died last Friday from injuries received the day previous, when he was struck in the back by a heavy log, was held at 2 o'clock yesterday afternoon from the Methodist Episcopal church. Interment was made in Fairview cemetery.

A girl baby was born last Tuesday to Mr. and Mrs. Vernie Nelson of 1843 Colorado avenue.

A RELIGIOUS AUTHOR'S STATEMENT

For several years I was afflicted with kidney trouble and last winter I was suddenly stricken with a severe pain in my kidneys and was confined to bed eight days unable to get up without assistance. My urine contained a thick white sediment and I passed same frequently day and night. I commenced taking Foley's Kidney Remedy, and the pain gradually abated and finally ceased and my urine became normal. I cheerfully recommend Foley's Kidney Remedy. Sold by all druggists.

PATTON SUCCEEDS BURNO.

Becomes Chief of Detectives and Is Succeeded by L. D. Compton.

John Patton, who has been connected with the local police department for many years, has been appointed chief of the detective department to succeed S. D. Burno, who resigned to become jailer at the county jail. Lloyd D. Compton, another officer of many years' service, first as patrolman and recently as acting detective, is officially made a detective to succeed Patton.

AGREEMENT NOT READY

City Council Meets Further Delay in Beaver Company Dispute.

The City Council did not meet last night, the date to which it adjourned last Monday night, because the formal agreement between the city and the Beaver Land and Irrigation company regarding the Beaver creek litigation settling long-standing disputes, has not been completed in writing. The aldermen will convene next Monday night in regular session.

GROCERY STORES TO CLOSE AT NOON WEDNESDAY, JAN. 20

The grocery stores and meat markets of Colorado Springs will close at noon Wednesday, January 20, that the proprietors and employes may attend the session of the annual convention of the Colorado Retail Merchants association to be held here. A banquet will be given at the Antlers hotel in the evening. National Secretary J. Greene of Boston will speak.

BUNCH OF PITTSBURG ELKS WILL BE IN SPRINGS TODAY

Prominent Elks, comprising the transportation committee of the Pittsburg, Pa. lodge, will spend several hours in Colorado Springs this afternoon, arriving at 2:15 o'clock on the Rock Island and leaving at 10 o'clock over the Colorado Midland. They are en route to Los Angeles to complete arrangements for their lodge at the grand lodge meeting there in July. In the party are Major W. S. McKeith, Louis Biggini and W. H. Hahn.

LOOK FOR FAST BASKETBALL WITH MORMONS

What promises to be one of the fastest basketball contests ever witnessed in this city, will take place at the Y. M. C. A. gymnasium Tuesday evening, January 26, when the Salt Lake city Y. M. C. A. team will meet the local Y. M. C. A. team. The Salt Lake city team holds the championship of Utah and is classed as one of the strongest teams in the west. Negotiations are pending for the appearance of the Los Angeles Athletic club team here at a later date.

FUNERAL—The funeral of F. D. Gutshall of Colorado Springs, who died in Denver last Sunday, will take place this afternoon at Fairley's & Law's funeral chapel. It will be held under the auspices of El Paso lodge No. 13, A. F. & A. M. Interment will be in Evergreen cemetery.

Beauty and Bad Breath

Cannot Go Together, No Matter How Woman May Try to Make Them.

It does not matter how beautiful a woman may be, if she is afflicted with bad breath she will be shunned and pitied by men, and even women will studiously avoid her.

If any woman doubts this statement let her make a point of asking a friend in whom she may confide, a man friend or relative. If he be honest, he will tell her that foul breath from the mouth of a woman will drive men from her more rapidly than any other personal affliction.

Foul breath arouses in man disgust, and where this quality is brought into play, no amount of self-denial or reasoning can overcome the natural repugnance which comes to man when he is in company with such a woman.

What is true of bad breath in woman is not true in so great a degree in men. Women are looked upon as the incarnation of sweetness, breeding virtue and refinement. Foul breath will sicken a man so that he cannot feel for such a woman a companionship necessary to make him desire to be in her company.

There is absolutely no occasion for bad breath in either men or women. Charcoal, the strongest absorbent known, when taken into the stomach, will prevent this repugnant tendency or affliction.

Stuart's Charcoal Lozenges are sold in tremendous quantities all over America and Canada. They cure and have cured all forms of bad breath. A single box will convince you of this fact. One should eat some of these lozenges after each meal and upon retiring. You might eat fifty of them without harm. They are not medicine, but pure willow charcoal, mixed with sweet honey to make them palatable, and compressed into a lozenge to preserve their peculiar and lasting strength.

The next time you wish to go into company and don't want your foul breath to humiliate you, eat several of Stuart's Charcoal Lozenges, and your breath will be pure and sweet.

Every druggist carries them, price 25 cents, or send us your name and address and we will send you a trial package by mail, free. Address F. A. Stuart Co., 200 Stuart Bldg., Marshall, Mich.

A Skin of Beauty is a Joy Forever.

DR. T. Felix Gouraud's Oriental Cream or Magical Beautifier.

Removes Tan, Pimples, Freckles, Moth Patches, Rash and Skin Diseases, and every blemish on beauty, and defies detection. It has stood the test of 60 years, and is so harmless we taste it to be sure it is properly made. Accept no counterfeit of similar name. Dr. L. A. Sayre said to a lady of the haut-ton (a patient): "As you ladies will use them, I recommend 'Gouraud's Cream' as the least harmful of all the skin preparations." For sale by all druggists and Fancy Goods Dealers in the United States, Canada and Europe.

FERD. T. HOPKINS, Prop., 37 Great Jones St., New York.

Personal Mention

Harris A. Appel of Denver, is spending a few weeks in the city.

O. D. McCauley, the book store man, returned yesterday from Salt Lake City.

In response to a call received by telegraph, Dr. J. T. Estill left yesterday for West Creek. He expected to return today.

S. J. Bush of Colorado Springs, clerk at the Grand hotel in Glenwood Springs for the last few months, has taken a clerkship at the Alta Vista hotel.

Mrs. A. S. Mooney, chairman of civics for the Colorado Federation of Woman's clubs, left yesterday for Denver, where she will attend a meeting of the state executive board.

The following Colorado Springs people registered at the Adams hotel in Denver during the last few days: H. C. Harmon, A. Hughes, W. F. Conway, J. J. Klug and Mr. and Mrs. C. M. Ballard.

Mr. and Mrs. C. C. Shearer of 1513 North Nevada avenue have returned from a visit to Mr. Sharer's old home in Illinois. They took with them the body of Mr. Sharer's brother, Alvia M. Sharer, who died at Garden City, Kan., two weeks ago.

There is no case on record of a cough cold or la grippe developing into pneumonia after Foley's Honey and Tar has been taken, as it cures the most obstinate deep seated coughs and colds. Why take anything else. Sold by all druggists.

An epidemic of low prices on shoes—Vorhes' Clearance Shoe Sale.

RUNAWAY BOYS WALK NINE MILES AND GET "COLD FEET"

Ben Anderson of 911 North Royer street and Gilbert Everitt, who lives in the same neighborhood, each aged 10 years, decided to make their own way in the world yesterday afternoon, and ran away from home.

Their respective parents notified the police, who searched high and low for the missing youngsters. They were finally located last night at Summers, on the Santa Fe railroad, about nine miles north of this city. The two boys had walked to this station, and, tired of their new-found independence, told their troubles to a railroad man, who notified the police.

SPECIAL NEWS FOR LADIES

The popular perfume of the season is Spiehler's "Select Lily of the Valley," the odor just like the flower. For sale by your druggist.

Semiannual Clearance Shoe Sale at Vorhes'.

WHY?

Written for The Gazette.

Why, foolish souls, His wisdom doubt?—
Why puzzle at His mystic deeds?—
Why strive to match His sublime thought
With tangled dreams and human creeds?
Why babble of your faith and yet
Oft wonder if His acts be right?
Why with a finite foot-rule guage
The stature of the Infinite?

Why marvel if the God of Love
Should ever thro' the tempest's breath
[illegible]
[illegible]d
O'er human life sad havoc, death?
Or, if He, in His plans divine,
Thro' Nature's laws cause seas in wrath
To crush the navies of the world
And leave but wrecks as aftermath?

Or wrench the sun from out the blue—
Fling out the gold stars, one by one:—
Why wonder that, frail, falt'ring soul,
By Infinite such deeds were done?
Why in the dim cathedral aisles,
In velvet pews, while organs peal
Sweet, sacred chants, deep in your heart,
Oft let faith falter while ye kneel?

If He be Infinite then why
Let shadow of a wonder rest
Upon your thoughts, or doubt e'er creep
O'er faith ye boast deep in the breast?
Shame on such faith! All sham begone!
All doubts that e'en in dreams revolve
Within the soul! True, simple trust
Will every finite problem solve!

—William Glendinning.

In the Shadow of the Pines, Ivywild, January 7, 1909.

Syrup of Figs and Elixir of Senna

Cleanses the System Effectually; Dispels colds and Headaches due to Constipation; Acts naturally, acts truly as a Laxative. Best for Men, Women and Children—Young and Old.

To get its beneficial effects, always buy the Genuine, manufactured by the CALIFORNIA FIG SYRUP CO.

SOLD BY ALL LEADING DRUGGISTS

one size only, regular price 50¢ per bottle

Societies and Clubs

New officers will be elected by section two of the First Methodist Episcopal church at a meeting which has been set for 2:30 o'clock this afternoon. It will be held at the residence of Mrs. Shelly McMillin, 1212 North Wahsatch avenue. Annual reports will be read.

An all-day meeting of Mrs. Fisher's section of the First Baptist church will be held at the church today, beginning at 10 o'clock. The ladies are asked to bring their lunch and [illegible] new.

Mrs. Verateeg's district will meet with Mrs. I. B. Grafton, of 734 North Weber street, at 3 o'clock this afternoon.

A meeting of Mrs. Eldrige's district has been called for this afternoon at 227 East Cucharas street.

A regular meeting of the board of directors of the Woman's club will be held at 10 o'clock this morning in the sun parlor of the Antlers hotel.

The Twentieth Century Study club will meet at 2:30 o'clock tomorrow at the residence of Mrs. O. H. Harbord, 1022 East Moreno avenue. An interesting program has been prepared.

At the First M. E. church, tomorrow evening, Mrs. Logan will present the following program:

"Elizabeth's Prayer" .... Wagner
"The Sweetest Flower" .... Leiber
"The Robin Sings in the Apple Tree" .... McDowell
"Husheen" .... Lehman
"Villanilla" .... del Acqua

Miss Gibbs.

"I Love Thee" .... Mildenberg
"A Merveige" .... Frey
"Sweet Thoughts of Home" .... Edwards

Miss Love.

"The Spinning Song," From the Flying Dutchman ....
(a) "Les Sylvains" .... Chaminade
(b) "Chasseresse" .... Sternberg

Miss Bruner.

Mrs. Hartman's section will hold an all-day meeting today at the home of the chairman, 319 North El Paso street.

The Frances Willard W. C. T. U. will meet at 2:30 o'clock this afternoon at 520 South Institute street. Mrs. Stokes will have charge of the program.

Mrs. Mary Young delightfully entertained the ladies of the Woman's guild of the Church of Good Shepherd at the tea room, 1322 Colorado avenue, yesterday. She was assisted by Bishop and Mrs. Martin. Among those present were Mrs. Baxter, Mrs. C. D. Taylor, Mrs. Hasting, Mrs. Burnett, Mrs. Penley, Mrs. Wolf, Mrs. Lemley, Mrs. J. McK. Young, Mrs. Craig, Mrs. Bance, Mrs. Sweeney, Mrs. Rodda, Miss Caldwell, Miss Redic, Miss Gearhart, Mrs. Cauley and Mrs. Elmwood.

Matters pertaining to the church were discussed at a meeting of the Brotherhood of the First Methodist church, held last Wednesday night. An address was made by the pastor, the Rev. C. B. Wilcox.

A high-five card party will be given by Sublime temple No. 53, Pythian Sisters, at K. P. hall at 2:30 o'clock this afternoon. The public is invited to attend.

CITY BRIEFS

OYSTERS, Rocky Point. Phone White 322.

CHANCELLOR COMES—James F. Morrow, state chancellor of the Junior O. U. A. M., is expected in Colorado Springs tomorrow. A meeting has been called at 2:30 o'clock in Robbins hall, at which he will meet representatives of the order from various parts of the state.

BUILDING PERMITS—The city engineer yesterday issued building permits as follows: N. M. Davidson, frame cottage at 1221 North Franklin street, $1,500; J. D. Hawkins, garage in the rear of 1306 Wood avenue, $400, and W. H. Young, frame addition to residence at 1228 North Parker street.

WILL LECTURE—Mrs. Lulu Wightman, a representative of the Central States Religious Liberty association, will lecture at Caledonian hall at 3:30 o'clock next Sunday afternoon on the subject, "Religious Liberty vs. Intolerance." There will be admission charged.

SELLS DENVER PROPERTY—Dr. W. A. Bell has, through his agent, J. E. Lundstrum of this city, sold the Burlington building, situate at the corner of Twenty-first and Larimer streets, Denver, to A. M. Bates of Missouri. The consideration is reported as being in the neighborhood of $60,000.

$1.10 Choice of $2.00 and $1.50 Fancy Shirts.

Our entire winter stock of fancy shirts is included in this offering. You'll find, in your size, dozens of shirts in the season's most popular patterns and color effects. Our regular values have built up a great shirt business for us. These good shirts reduced to $1.10 should tempt you.

GANO DOWNS

Colorado Springs: 10 N. Tejon
Denver: Sixteenth at Stout
New York: 24 East Twenty-First

Y. M. C. A. NOTES

The Whitney Brothers Male quartet will appear at the Opera House tonight as the fourth number of the Y. M. C. A. Star course. They are clean, manly young fellows. As musicians they are a delight. They sing both popular and classical songs in a manner that pleases all. In the matter of harmony, that all-important quality in a quartet, they excel because their voices blend most satisfactorily. Their repertoire consists of a choice collection of songs, including some of the old favorites for quartets, and many that are not generally used by musical organizations.

The Boosters' club of the Y. M. C. A. will give a dinner and entertainment exclusively for members of the association in the assembly hall, Thursday evening, January 21. The athletic events will consist of boxing, wrestling and basketball.

Queen Victoria's complaint against the terrible summer heat and equally trying winter cold at Madrid, the Spanish capital, precipitates the question of the advisability of moving the government to Barcelona.

CHAMBERLAIN'S COUGH REMEDY

A MEDICINE OF REAL WORTH AND MERIT.

It Not Only Cures Colds and Grip, But Prevents Them From Resulting in Pneumonia.

Chamberlain's Cough Remedy is intended especially for acute throat and lung diseases, of which colds, croup and whooping cough are the most common. Those who have used it for years and are in a position to know its real value, assert that it is without an equal for the treatment of these diseases. It not only cures colds and grip, but counteracts any tendency toward pneumonia.

It has come into almost universal use as a preventive and cure for croup, and has never been known to fail.

In cases of whooping cough it keeps the cough loose, expectoration easy and renders the paroxysms of coughing less frequent and less severe, depriving that disease of all dangerous consequences.

It is pleasant to take, which is of much importance when the medicine must be given to small children.

It contains no opium or other harmful substance, and may be given as confidently to a baby as to an adult.

It is an ideal remedy both for adults and children, and we think the most perfect and most effectual yet produced in any country.

THE FIRST NATIONAL BANK OF COLORADO SPRINGS, COLO.

Capital $250,000
[illegible] .... [illegible]

Travelers checks and letters of credit. Safety deposit boxes.

OFFICERS AND DIRECTORS.

J. A. Hayes, President; Irving Howbert, Vice President; A. Sutton, Cashier; A. H. Hunt, Asst. Cashier; Wm. A. Otis, Chas. M. MacNeill, [illegible], Spencer Penrose, R. W. Chisholm.

Colorado Springs National Bank

CORNER TEJON AND KIOWA STREETS.

CAPITAL, $100,000.00. SURPLUS, $20,000.

OFFICERS AND DIRECTORS.

S. D. McCracken, President; W. K. Jewett, N. S. Gandy, W. P. Richards, Vice Presidents; W. R. Armstrong, Cashier. George S. Elstun, B. G. Robbins, M. C. Gile, O. E. Hemenway, D. N. Heizer, W. W. Flora, H. C. Harmon.

THE COLORADO SAVINGS BANK OF COLORADO SPRINGS, COLO.

Capital .... $50,000 Surplus $25,000

General Banking Business. Interest Paid on Savings Account.

OFFICERS AND DIRECTORS: F. J. EATON, Pres.; O. H. Shoup, Vice Pres.; E. P. EVANS, Cashier; T. C. Strachan, Ass't Cashier; W. S. NICHOLS, FRANK A. VORHES, JOHN CURR, JOS. G. DERN, F. G. SHARER, WM. STRACHAN.

[illegible]

THE COLORADO TITLE & TRUST COMPANY

OFFICERS AND DIRECTORS.

President, J. Arthur Connell; Vice Presidents, Horace G. Lunt, Eugene P. Shove, Leonard E. Curtis, Irving W. Bonbright; Secretary and Trust Officer, William R. Waterman; Treasurer, George E. Nolte; Auditor, John H. Bo[illegible]; C. M. MacNeill, F. G. Peck, [illegible] Stewart, [illegible], Sherwood Aldrich, Gerald Rex Buckman, Henry [illegible], Spencer Penrose, D. B. Fairley, H. C. [illegible], C. F. Dodge, George A. [illegible].

Bonds, Mortgage Loans and Investments Securities Bought and Sold.

Small Accounts Accepted. Interest Paid on Deposits.

Clearance Sale IN TAILORING

I have 75 to 100 suitings which I am going to sell at a reduction of 25 per cent. Most of them are medium weight, suitable for all year round wear. Every one of these patterns are the latest new fancy worsteds and Scotch cheviots, and are strictly high class cloths. My reason for making this big cut in price is that I do not wish to carry the goods over until next fall, and would rather get the cost out of the material instead. Here is your chance to get a strictly first class suit made to order AND to FIT YOU, NOT SOME OTHER FELLOW, for the same price you would pay for a POOR FITTING, SHAPELESS, READY MADE GARMENT. The sale of these exclusive suit patterns will last during January only. Order now, before they are all sold.

Journeymen Union Shop — A. J. BOLAND, MERCHANT TAILOR, 25 SOUTH TEJON ST. — SHAPE, STYLE, FIT

PEERLESS MOTOR CARS

S. S. Pierce

DISTRIBUTER

Tel. Main 729, Main 727 — 122 N. Cascade Ave.

1909 models selling fast. Order early to insure prompt deliveries. Demonstrations by appointment.

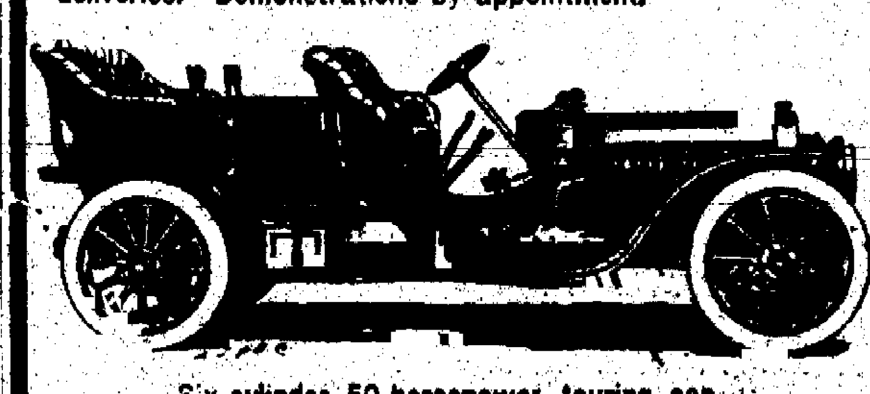

Six-cylinder 50-horsepower touring car. PRICE, $6,000.

All styles of bodies fitted to these chassis. Prices according.

Good News for Owners of Autos

We can repair your old tires so that they will be as good as new at a fraction of the cost of new tires. It will pay you to investigate our tire proposition.

The Weber Cycle & Supply Co.

Phone 480 — 6 E. Kiowa

1909 30-H. P. Cadillacs HAVE ARRIVED

Yours for Demonstration

Miller Automobile Company

122 N. CASCADE AVENUE

First class cars for rent at all hours

PHONE MAIN 727

EL PASO NATIONAL BANK OF COLORADO SPRINGS, COLO.

Capital $200,383.00
Surplus and Undivided Profits $200,000.00

STOCKHOLDERS—William S. Jackson, Pres.; C. C. Hemming, Vice Pres.; H. R. Eldridge, Cashier; O. L. Godfrey, Assistant Cashier; Gen. William Palmer, Asa T. Jones, E. P. Shove, Frank C. Smith, C. H. White, E. J. Eaton, Thos. J. Fisher, O. E. Hemenway, Geo. S. Elstun, Cecile Jacobelt, Mrs. A. F. Hemming, Thos. E. Curtin, H. S. Kaufman, Oscar Livermore, Sherwood Aldrich, Colorado Springs, Colo.; B. F. Edwards, W. H. Thompson, St. Louis, Missouri.

THE EXCHANGE NATIONAL BANK OF COLORADO SPRINGS, COLO.

United States Depositary.

Capital Stock .... $300,000.00 Surplus $210,189.41

OFFICERS AND DIRECTORS.

A. G. SHARP, Pres.; J. R. McKINNIE, Vice Pres.; J. F. LILLY, Vice Pres.; S. J. GILES, Cashier; C. G. GRAHAM, Assistant Cashier; WILLIAM LENNOX, W. S. NICHOLS, D. H. RICE, E. W. GIDDINGS, FRANK F. CASTELLO, A. S. HOLBROOK.

GAZETTE 60 CENTS A MONTH

NEWSPAPERARCHIVE® NEWSPAPERARCHIVE®

EXTRA BIG VALUES IN

BOYS' AND GIRLS' SCHOOL SHOES

Our tables are loaded down with the best values for boys and girls that we have ever shown.

EVERY PAIR A BARGAIN
ALL SOLID LEATHER

FOR BOYS

178 pairs Boys' Box Calf, Kangaroo Calf and Vici Kid Shoes. Sizes 2½ to 5½, that sold at $2.50, now at $1.66

142 pairs Boys' Satin Calf, Blackstone Calf and Kangaroo Kip, Seamless Shoes, 2½ to 5½, were $2.00, in the sale at $1.45

126 pairs Youths' Box Calf and Dongola Kid Shoes, sizes 13½ to 2, heavy and light soles, sold at $2.00, now $1.45

169 pairs Youths' Shoes, in all leathers, in sizes 8½ to 2, extra good soles on every pair, were $1.50 and $1.75 ..... $1.15

FOR GIRLS

193 pairs Misses' Vici Kid and Calf Shoes, in all weights of soles, button and lace, sold up to $2.00, now $1.45

124 pairs Children's Calf and Vici Kid Shoes, of very best quality, button or lace, regular price was $1.75, now at $1.35

117 pairs Children's Dongola Kid Shoes, with heavy or light soles, service in every pair, sizes up to 11, former price $1.50, now $1.15

146 pairs Childs' and Infants' Shoes, with heavy and light soles, all colors, button and lace, sold at $1.25, now 90c

We Sell the Shoes that Wear Best. Try a Pair

WULFF-SULLIVAN FOOTFORM STORE 118 SO. TEJON ST.

All our Ladies' Felt Slippers, $1.50 to $2.50 kinds, are in this sale, at 98c

All our Misses' and Children's Felt Slippers, $1.00 to $1.50 kinds 75c

What Press Agents Say

SEAT SALE FOR TIM MURPHY

The return of Mr. Murphy brings not only an old friend, but the first comedian of the day. There are no other artists in Mr. Murphy's own particular field since the death of Joseph Jefferson and Sol Smith Russell. He has devoted his career to the exploitation of Native-son Americans, men who represent the most characteristic phrases of American type. Mr. Murphy selects depict

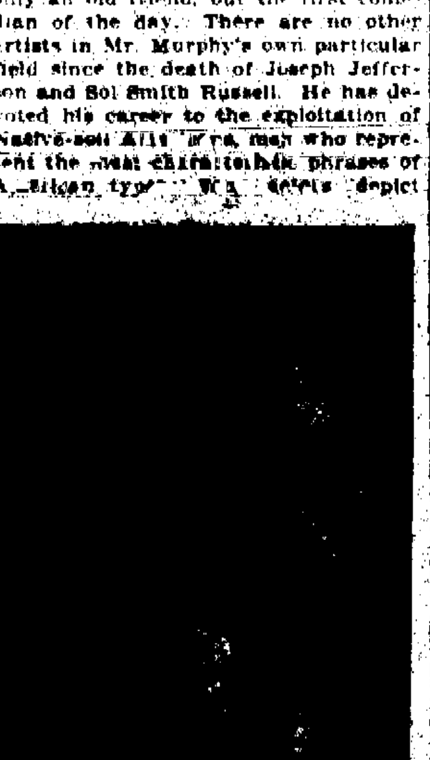

TIM MURPHY,
In "Cupid and the Dollar," at the Opera House Monday.

those Americans who have developed their individuality under foreign influence. Not so Murphy. There is no mistaking his American citizen, he is distinguished by all that differentiates him from the foreigner. He has been called the Mark Twain of the stage and this happy comparison points the most significant aspect of his art. Tim Murphy has chosen a worthy work in preserving the native American type. It combines shrewdness with kindness, simplicity with quaintness, wisdom with humor. You cannot beat him, you cannot hate him, you cannot help admiring and loving him and yielding to his laughtermaking fun.

Mr. Murphy is to appear at the Opera House on Monday in his latest success, "Cupid and the Dollar," written for him by Charles Jeffrey, a discovery of the gentle comedian whose judgment has been rewarded with a hit that has been compared to "The Witching Hour" and "Paid in Full." In the former play, the theme is telepathy, in the latter it is the problem of marriage on a slender salary. In "Cupid and the Dollar," the author bases his story on international marriages and on the tendency of American parents to educate their children and to neglect themselves. Charged with a dramatic interest equal to that in these two plays, Mr. Murphy's vehicle is said to differ from them in the vein of brilliant comedy, which runs through it. At the head of Mr. Murphy's company is Miss Dorothy Sherrod, who always shares the welcome of the popular star. Seats now on sale. Prices 50, 75, $1.00 and $1.50.

"THE WORM WILL TURN" AT THE CRYSTAL

The master poet gave us a "Taming of the Shrew," that stands unequaled—but Mr. Pepper, who, unlike his name, was a very mild man (until Mrs. Pepper began to grind him), started a comedy going, when he finally rebelled at petticoat tyranny that would make the immortal one "turn green with envy."

Recalling an old army comrade who closely resembles Mrs. Pepper's "first husband," with whom she is always comparing poor Pepper, to his eternal disadvantage and mortification, he arranges with him to come on a visit and impersonate the "sainted number one," who was supposed to have been lost at sea 15 years before our story opens—but the wise ones hinted at a different reason for his absence.

Well, our hero arrives and catches Mrs. Pepper yielding a fryingpan over Pepper, who is crouched in a corner. Talk about transformations! She imagines "number one's" ghost confronts her. When she learns that he is really flesh and blood, come to claim her, she becomes meek as a cow.

When the conspirators are through with their work, Mrs. Pepper returns, a chastened and wiser woman, and the dove of peace nestles coyly in the chimney corner ever after.

The rest of the program is fine and the music will delight everyone.

WHITNEY BROS. AT THE OPERA HOUSE FRIDAY NIGHT

Another critic has had his say: "They are really brothers, the sons of a Methodist minister, and if any effort were needed to disprove the old baldheaded libel on ministers' sons, the Whitney boys are excellent examples. They are clean, manly young fellows, whom to know is a joy and an uplift. Not only on personal acquaintance, but from the platform they look like men you would be pleased to know. None looks like any of the others, but they are alike individual, pleasing and manly. As musicians they are a delight. They sing both classical and popular songs in a manner that pleases all. In the matter of harmony, that all-important quality in a quartet, they excel because their voices blend most satisfactorily. Their repertoire consists of a choice collection of songs, including some old favorites for quartets and many that are not generally used by other musical organizations. The Whitneys are simply irresistible and sure to please."

The Whitney Brothers have announced their farewell tour, opening October 1, 1908, and closing December 22, 1908, a short tour of about ten weeks. They come before the public with a new program—a farewell worthy of their splendid platform career. Fourth number of the Y. M. C. A. Star course.

UP TO DATE VAUDEVILLE AT FAIRYLAND

To say that the vaudeville is pleasing the immense audiences that attend Fairyland, is expressing it mildly. The Fays will have a new act for today that is even better than the one they have been putting on the first three days of this week. They will have new magic and cabinet manifestations on an open and lighted stage. Miss Fay will present the "Haunted Mail Pouch." She will be handcuffed and tied in a sack, then put in a trunk securely locked, she will release herself and the way that things fly out of there you will sure say it is haunted. Then the Otis have an exceptionally good act in their Dutch crossfire talking act entitled "How to Build a Barrel," and there is surely a barrel of fun in it. Then the pictures are the best that can be obtained, thereby keeping up the excellent service that has made Fairyland so popular. The feature film is "The Anonymous Letter," showing what a rascally inclined man can do in the way of creating a commotion in a well regulated home. Don't fail to see it, as there is a fine object lesson in this. "The Automatic Hotel" is another that is great. It is fun from the instant the first picture comes on the screen until the last one is shown. Don't fail to see it. Then the "Scenes in Algeria" is one of great educational value. You should bring the children to see this one. Taken as a whole, this is one of the best programs in town.

AT THE MAJESTIC.

There are several reasons why vaudeville at the Majestic is proving one of the most popular forms of entertainment in the Springs at this time. Under the new management, vaudeville is rapidly reaching its zenith in this city. That variety is the spice that adds zest to an evening's pleasure has been proven by the constantly increasing patronage of the local vaudeville house. The programs are constantly being improved, and encouraged by constantly increasing business, the management is securing higher class of acts and features.

It is acknowledged that the average complete play that comes here does not please all the audience. On the other hand, vaudeville offers seven and eight widely different numbers. If one or two does not interest, there are always one or more that will entertain and the patron is well repaid for his visit. The prices of admission charged are most reasonable and the times of the different shows are so arranged that one may come any time confident of seeing the complete show. One may attend at 7:30, for instance, and be ready for home at 9, or one may come at 8:30 or even 9 o'clock and by 10:30 the show is over.

There is no question about the entertainment not being of such a character that ladies and children may not attend at all times, for the management carefully looks after that detail, no act nor feature being allowed a public presentation until it has been carefully rehearsed. The illustrated songs and the two reels of moving pictures are considered as simply added features, in other words good measure for the cost of admission. The afternoon performances at 2:30 often present an attractive sight, for the house is overflowing with children and young women who come unattended, their elders evidently feeling secure in the protection accorded by the management of the Majestic.

JURY CHARGES THRELKELD WITH FELONIOUS INTENT

Former Springs Detective Will Have to Face Trial for Killing of Harry Stringer.

N. T. Threlkeld, former detective in Colorado Springs, will have to stand trial for murder, for the killing of Harry Stringer in Nederland, Colo., a few days ago. At the inquest, held yesterday, the coroner's jury returned a verdict of felonious killing.

More than a dozen witnesses were examined and their testimony was in the main alike. According to the evidence Threlkeld and Stringer had a difference and the ex-detective, when the other entered a saloon, where he was drinking, thinking that it was his intention to attack him, shot him through the heart.

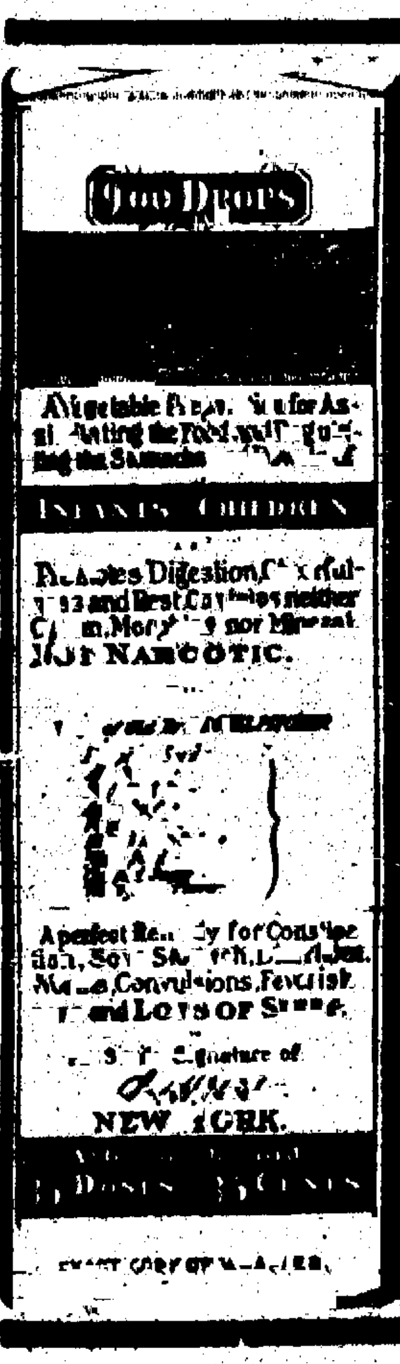

CASTORIA

For Infants and Children.

The Kind You Have Always Bought

Bears the Signature of Chas. H. Fletcher

In Use For Over Thirty Years

CASTORIA

A LIST OF NOMINATIONS

To office, as certified to the City Clerk of Colorado Springs, El Paso County, Colorado, by the different independent parties for Members of the Charter Convention, together with the name and address of each candidate to be voted for at the Special City Election to be held Tuesday, January 19th, 1909.

To vote a Straight Party Ticket, write within the blank space immediately hereunder the name of the party you wish to vote for.

I hereby vote a Straight ______ Ticket

except where I have marked opposite the name of some other candidate.

If you have voted a Straight Ticket above, and place a cross mark (X) opposite the name of any person you wish to vote for on some other ticket below, such cross mark (X) will be counted for that candidate if, in addition to the cross mark (X) made opposite the name of the person you DO wish to vote for on some other ticket, you also draw a line through the name of the candidate on your Party Ticket that you do NOT wish to vote for.

FOR MEMBERS OF THE CHARTER CONVENTION (VOTE FOR TWENTY-ONE)		Mark in this Column
J. C. ANDERSON. Postoffice address, Colorado Springs, Colo. Place of residence, 704 W. Cucharras street. Place of business, 119 E. Kiowa street.	PEOPLE'S	
WILLIAM M. BANNING. Postoffice address, Colorado Springs, Colo. Place of residence, 415 S. Nevada avenue. Place of business, 105 W. Vermijo avenue.	CITIZENS'	
JACOB BISHOFF. Postoffice address, Colorado Springs, Colo. Place of residence, New Elk Hotel. Place of business, New Elk Hotel.	CITIZENS'	
WILLARD N. BURGESS. Postoffice address, Colorado Springs, Colo. Place of residence, 725 N. Nevada avenue. Place of business, 112 N. Tejon street.	CITIZENS'	
FRANK F. CASTELLO. Postoffice address, Colorado Springs, Colo. Place of residence, 612 N. Nevada avenue. Place of business, Mining Exchange building.	CITIZENS'	
WILLIAM J. CHINN. Postoffice address, Colorado Springs, Colo. Place of residence, 801 N. Weber street. Place of business, 41 Giddings building.	CITIZENS'	
THOS. P. CRAIG. Postoffice address, Colorado Springs, Colo. Place of residence, 326 E. Yampa street. Place of business, 326 E. Yampa street.	PEOPLE'S	
W. G. DEAN. Postoffice address, Colorado Springs, Colo. Place of residence, 106 North Park Place. Place of business, 106 North Park Place.	PEOPLE'S	
FRANK E. DENNIS. Postoffice address, Colorado Springs, Colo. Place of residence, 120 E. San Miguel street. Place of business, 501 N. Tejon street.	PEOPLE'S	
JAMES J. EUBANK. Postoffice address, Colorado Springs, Colo. Place of residence, 1410 N. Weber street. Place of business, 118 S. Nevada avenue.	CITIZENS'	
THOMAS J. FISHER. Postoffice address, Colorado Springs, Colo. Place of residence, 1316 N. Nevada avenue. Place of business, Out West building.	CITIZENS'	
JOSEPH D. FOWLER. Postoffice address, Colorado Springs, Colo. Place of residence, 729 W. Cucharras street. Place of business, 117 W. Vermijo street.	CITIZENS'	
J. R. FUSSELMAN. Postoffice address, Colorado Springs, Colo. Place of residence, 1821 N. Tejon street. Place of business, Mining Exchange building.	PEOPLE'S	
WILLIAM GARSTIN. Postoffice address, Colorado Springs, Colo. Place of residence, 117 E. Espanola street. Place of business, 619 Hagerman building.	PEOPLE'S	
M. CLEMENT GILE. Postoffice address, Colorado Springs, Colo. Place of residence, 1121 N. Tejon street. Place of business, Colorado college.	CITIZENS'	
MARY J. GREEN. Postoffice address, Colorado Springs, Colo. Place of residence, 325 E. Caramillo street. Place of business, 325 E. Caramillo street.	PEOPLE'S	
OLIVER P. GRIMES. Postoffice address, Colorado Springs, Colo. Place of residence, 615 S. Nevada avenue. Place of business, Court House.	CITIZENS'	
N. W. HAAS. Postoffice address, Colorado Springs, Colo. Place of residence, 462 W. Yampa street. Place of business, 320 N. Tejon street.	PEOPLE'S	
C. J. HAASE. Postoffice address, Colorado Springs, Colo. Place of residence, 129 N. Custer street. Place of business, 129 N. Custer street.	PEOPLE'S	
HENRY C. HALL. Postoffice address, Colorado Springs, Colo. Place of residence, 1401 Wood avenue. Place of business, 501 Mining Exchange building.	CITIZENS'	
JOHN M. HARNAN. Postoffice address, Colorado Springs, Colo. Place of residence, 1609 N. Tejon street. Place of business, 23 Postoffice building.	CITIZENS'	

FOR MEMBERS OF THE CHARTER CONVENTION (Continued.) (VOTE FOR TWENTY-ONE)		Mark in this Column
HENRY W. HOAGLAND. Postoffice address, Colorado Springs, Colo. Place of residence, 327 N. Nevada avenue. Place of business, 327 N. Nevada avenue.	CITIZENS'	
THOMAS HUGHES. Postoffice address, Colorado Springs, Colo. Place of residence, 122 N. Weber street. Place of business, 122 N. Weber street.	PEOPLE'S	
J. T. KAVANAUGH. Postoffice address, Colorado Springs, Colo. Place of residence, 1115 S. Tejon street. Place of business, 1115 S. Tejon street.	PEOPLE'S	
LILLIAN H. KERR. Postoffice address, Colorado Springs, Colo. Place of residence, 1815 N. Tejon street. Place of business, 1815 N. Tejon street.	PEOPLE'S	
PLEZ M. KISTLER. Postoffice address, Colorado Springs, Colo. Place of residence, 1230 Washington avenue. Place of business, 26 Postoffice building.	CITIZENS'	
HORACE G. LUNT. Postoffice address, Colorado Springs, Colo. Place of residence, 421 N. Cascade avenue. Place of business, 66 First National Bank Bldg.	CITIZENS'	
D. P. MAYHEW. Postoffice address, Colorado Springs, Colo. Place of residence, 725 N. Cascade avenue. Place of business, 725 N. Cascade avenue.	PEOPLE'S	
THOMAS F. McCARTHY. Postoffice address, Colorado Springs, Colo. Place of residence, 11 W. Boulder street. Place of business, Out West P. & P. Co.	CITIZENS' PEOPLE'S	
C. L. McKESSON. Postoffice address, Colorado Springs, Colo. Place of residence, 425 E. Del Norte street. Place of business, 42 Postoffice building.	PEOPLE'S	
D. E. MONROE. Postoffice address, Colorado Springs, Colo. Place of residence, 817 N. Weber street. Place of business, 118 N. Tejon street.	PEOPLE'S	
JOSEPHINE L. PEAVEY. Postoffice address, Colorado Springs, Colo. Place of residence, 724 N. Tejon street. Place of business, 724 N. Tejon street.	PEOPLE'S	
MAUDE McFERRAN PRICE. Postoffice address, Colorado Springs, Colo. Place of residence, 215 S. Nevada avenue. Place of business, 215 S. Nevada avenue.	PEOPLE'S	
MYRON S. RAFFORD. Postoffice address, Colorado Springs, Colo. Place of residence, 1111 N. Tejon street. Place of business, 28 E. Pike's Peak avenue.	CITIZENS'	
R. G. ROBBINS. Postoffice address, Colorado Springs, Colo. Place of residence, 726 W. Huerfano street. Place of business, 20 S. Tejon street.	PEOPLE'S	
HARRY H. SELDOMRIDGE. Postoffice address, Colorado Springs, Colo. Place of residence, 1015 N. Nevada avenue. Place of business, 108 S. Tejon street.	CITIZENS'	
EDWARD C. SHAFER. Postoffice address, Colorado Springs, Colo. Place of residence, 1513 N. Nevada avenue. Place of business, 414 Mining Exchange building.	CITIZENS'	
LULU B. SINTON. Postoffice address, Colorado Springs, Colo. Place of residence, 1200 N. Tejon street. Place of business, 1[illegible] N. Tejon street.	PEOPLE'S	
WILLIAM H. SPURGEON. Postoffice address, Colorado Springs, Colo. Place of residence, 1701 N. Tejon street. Place of business, 17 Postoffice building.	CITIZENS'	
E. W. SIMMONS. Postoffice address, Colorado Springs, Colo. Place of residence, 421 E. Boulder street. Place of business, [illegible] N. Tejon street.	PEOPLE'S	
EDGAR J. ULLRICH. Postoffice address, Colorado Springs, Colo. Place of residence, 1407 N. Nevada avenue. Place of business, 20 N. Tejon street.	CITIZENS'	

CITY OF COLORADO SPRINGS,
County of El Paso, State of Colorado } ss.

I, E. C. F. Whitaker, City Clerk of the City of Colorado Springs, Colorado, do hereby certify the above to be a true and correct list of nominations as certified to me by the several Independent nomination certificates, to be voted upon at the Special City Election to be held January 19th, A. D. 1909.

Witness my hand and official seal this 12th day of January, A. D. 1909.

[SEAL] E. C. F. WHITAKER, City Clerk.
In and for the City of Colorado Springs, El Paso County, Colorado.

NEWSPAPERARCHIVE® NEWSPAPERARCHIVE®

You Can Buy the Best

Hart, Schaffner & Marx, Rogers, Peet & Co., or Kuppenheimer's

Men's Clothing, Suits and Overcoats, Topcoats and Raincoats

AT

50c to 65c On the Dollar

Our stock is now complete in sizes. If you want the best values ever offered come to our big Clearance Sale

Boys' Clothing

AT

50c to 65c On the Dollar

65 Boys' Overcoats at less price than the material would cost.

40c to 50c on the Dollar.

500 pairs Shoes at 60c to 75c on the Dollar.

If you want the best values ever offered in this town. Come early.

Robbins

REFLECTIONS OF A BACHELOR

From the Chicago News.

A compensation to a sinner is to feel how those who condemn him envy him.

Some of the fixings a woman wears where people can't see them are in case they should.

Husbands are almost indispensable for lifting things to the top shelf of closets, carving, and threatening to whip the children.

When a man happens to guess what the weather turns out to be, he wants you to think he could have become a famous scientist if he had made that his profession.

After a girl accepts a man who unexpectedly proposes to her a great disappointment to her is she was so excited for fear he would get scared off that she forgot to recite a beautiful piece of sentiment that she had got ready for when it happened.

A cheerful lie makes more friends than a solemn truth.

NIGHTS OF UNREST.

No Sleep, No Rest, No Peace for the Sufferer from Kidney Troubles.

No peace for the kidney sufferer—
Pain and distress from morn to night.
Get up with a lame back.
Twinges of backache bother you all day.
Dull aching breaks your rest at night;
Urinary disorders add to your misery.
Get at the cause; cure the kidneys.
Doan's Kidney Pills will work the cure.
They're for the kidneys only—
Have made great cures in Colorado Springs.

Mrs. Anna Day, of 878 East Moreno Ave., Colorado Springs, Colo., says: "I was much distressed at times with an aching across the small of my back, extending to the back of my neck and head, causing severe headaches. The trouble seemed to be as severe during the night as during the day and at times the pain was quite acute. I procured a box of Doan's Kidney Pills at the D. Y. Butcher Drug Co.'s store and have received wonderful relief from their use. I also gave them to my little boy who lacked control of the kidney secretions. His trouble resisted all remedies previously taken, but the improvement in his condition after taking Doan's Kidney Pills was very great indeed."

For sale by all dealers. Price 50 cents. Foster-Milburn Co., Buffalo, New York, sole agents for the United States.

Remember the name—Doan's—and take no other.

KIRK SECURES LEASE ON COLORADO BOSS

ROYALTIES RANGE BETWEEN 10 AND 25 PER CENT.

Work on Property Already Begun. Big Electric Hoist to Be Installed at Once.

Special to The Gazette.

CRIPPLE CREEK, Jan. 13.—A two-year lease, with graded royalties, ranging from 10 to 25 per cent on all ores marketed, has been secured by W. Kirk and associates of this city, by the Cripple Creek Consolidated Mining company, on the Colorado Boss No. 3, on the southern slope of Gold hill. Work on the property commenced yesterday, and the lessees have ordered a 30-horsepower electric hoist installed. A crosscut is to be carried west from the shaft, in expectation of the exposure of one or more of the flat veins under development on the north end of the Mary McKinney company's estate, adjoining. This last-named property is under lease to Smith and Altman, and these operators are making heavy production from this series of "flats." To the east of the Colorado Boss No. 3 are situated the Callie, Lucky Corner and Work company's Morning Glory No. 4, and all these properties are producing. To the northwest of the Colorado Boss the Ironmaster of the Jack Pot Mining company is also shipping.

CROSSCUTTING FROM MAGGIE CLAIM TO CRESSON

Special to The Gazette.

ELKTON, Colo., Jan 13.—The plant machinery installed by Carl Johnson and associate lessees on the Maggie claim on Raven hill, was steamed up today when sinking was begun with machine drills. Johnson has started out with the determination of sinking the shaft to the 500-foot level and at that depth he will crosscut the claim in search of the extension of the Cresson vein system. The Cresson property south of the Maggie is making a regular monthly production in excess of 2,000 tons a month. The Maggie is owned by G. W. Thatcher of Pueblo.

COLORADO SPRINGS STOCK QUOTATIONS

MINES.

	Bid.	Ask.
Acacia	06¾	06¾
C. C. Con.	03½	03¾
C. K. & N.	06½	07
Dante	06	06¼
Dr. Jack Pot	08	08¾
Elkton	70¼	71¼
El Paso	51½	52¾
Fanny Rawlins	03	03¾
Findley	15¾	16
Gold Dollar Con.	09¼	10
Gold Sovereign	03	03¾
Isabella	21	21½
Jack Pot	05¼	05¾
Lexington	02¾	02¾
Mary Cashen	03	03½
Mary McKinney	57¼	60
Mollie Gibson	04	05
Moon Anchor	01½	02
Old Gold	02¾	03¼
Pharmacist	03¼	03¾
Portland	1.00¼	1.02
Prince Albert	02	02½
Work	06½	06¾
Vindicator	79¾	81

UNLISTED.

	Bid.	Ask.
Golden Cycle	90	95
Jennie Sample	04¾	04¾
Jerry Johnson	04½	05
U. G. M.	04	04¾

PROSPECTS.

	Bid.	Ask.
Banner	01½	01¾
Bob Lee		008
Buckhorn	0065	0075
C. C. & M.	008	02
Gould	02	02¼
Ida May	01¾	03
Keener	02¾	04
Keystone	001	005
Little Bessie	005	006
Little Nell	03	
Little Puck	01¾	02
Mary Nevins	01¾	02
Merrimac	001	007
Mt. Beauty		04
National	005	006
Pilgrim	01	01½
Princess		004
Republic	009	01½
Requa S.	04	05½
Robert Burns		005
Rose Maud	01½	02
Rose Nicol	01	
St. Thomas	01¾	02
Teutonic	005	

MISCELLANEOUS.

	Bid.	Ask.
Black Jack	0065	008
Blanche	003	
Colo. G. C.	002	005
Favorite	002	
Flower of West	005	01
Grace		005
Greater G. B.	004	01
Matoa	01¼	
Mariposa	002	004
Missouri		006
Nellie V.		006
O. K.	003	006
Olive Branch		01
Pointer	005	01
Progress	005	01
Uncle Sam	004	006
Volcano		008

SEPARATE SALES.

MINES—Acacia, 5,000 at 6½; Elkton, 500 at 71; El Paso, 1,000 at 52; Fanny Rawlins, 2,000 at 3½; Jack Pot, 2,000 at 5¼, 1,000 at 5¾; Doctor, 2,000 at 8½, 375 at 8; Portland, 1,000 at 101½; Vindicator, 1,000 at 80; Gold Dollar, 1,000 at 9¾.

UNLISTED—Jennie Sample, 14,000 at 4¾.

PROSPECTS—Gould, 1,000 at 2; Rose Nicol, 5,000 at 1; National, 5,000 at 006; Pilgrim, 2,000 at 1.

MISCELLANEOUS—Uncle Sam, 5,000 at 005.

KANSAS CITY GRAIN AND PROVISION MARKET

KANSAS CITY, Jan. 13.—Wheat unchanged to 1c higher. May, 99¾; July, 90¾; cash, No. 2, hard, 1.03@1.06¾; No. 3, 97@1.02; No. 2, red, 1.05; No. 3, 1.03@1.05.

Corn unchanged to ¼ higher. May, 58; July, 58¾; Sept., 57⅞; cash, No. 2, mixed, 58; No. 3, 57½@58; No. 2, white, 61; No. 3, 60@61.

Oats unchanged. No. 2, white, 50@52; No. 2, mixed, 49@50.

Rye, 70@73.

Hay steady. Choice timothy, 9.50@10.00; choice prairie, 8.50@9.00.

Butter steady. Creamery, 32; packing, 19 cents.

Eggs firm. Fresh extras, 32; current receipts, 29½.

Receipts wheat, 22 cars.

SHAFT IN THREE JIMS WILL BE SUNK DEEPER

Colorado Springs and Chicago People Are Interested in the Property.

Special to The Gazette.

GILLETTE, Jan. 13.—Colorado Springs and Chicago parties owning the property known as the Three Jims, near to this town, have let a contract to Cripple Creek miners for the sinking of the shaft on that property to an additional depth of 300 feet, together with crosscutting and drifting for a distance to be later determined. A strong vein of low-grade ore was opened up near surface on this property a number of years ago, but the treatment rates at that time would not permit of the mining and treatment of this ore at profit. Mill runs have recently been made on one-ton lots, and values have been shown of an average value of $15 a ton. It is reported locally that a mill will be erected at the mine for the treatment of the ore after a sufficient tonnage has been blocked out.

SAN FRANCISCO MINING STOCKS

Quotations Furnished by Wm. A. Otis & Company.

COMSTOCK.

	Bid.	Ask.
Ophir	1.57½	1.60
Mexican	99	1.00
Gould & Curry	14	17
Con. Va.	78	..
Savage	36	..
Hale & Norcross	38	..
Belcher	45	46
Confidence	1.35	..
Exchequer	15	..
Union	41	..

TONOPAH.

	Bid.	Ask.
Tonopah Nevada	7.40	..
Montana Tonopah	95	..
MacNamara	26	..
Midway	31	..
Tonopah Belmont	03	04
Ohio Tonopah	05	..
West End Cons.	03	04

GOLDFIELD.

	Bid.	Ask.
Columbia Mt.		17
Booth	29	
Blue Bull	11	12
Adams	10	
Silver Pick	19	
Nevada Boy	..	03
Black Butte Ext.	04	05
Hibernia	05	
Conqueror	06	07
Black Rock	..	01
Oro	12	
Kendall Ext.	..	05
Mayne	01	
Atlanta	14	15
Great Bend	18	19
Empire	02	
Red Top Ext.	05	07
Florence	4.12½	
D'field B. B. Cons.	08	10
Goldfield Daisy	64	65
Combination Fraction	1.22½	1.25
Great Bend Ext.	04	05
Great Bend Annex	..	05
Black Butte Bonanza	01	
Portland	01	03
Kewanos	22	23
Francis Mohawk	10	
Red Hills	15	16
Mohawk Ext.	01	
Yellow Tiger	17	
Grandma	04	05
Silver Pick Ext.	01	02
Goldfield Cons.	8.17½	
Diamondfield Triangle	03	04
Flo. Ext.	06	

BULLFROG.

	Bid.	Ask.
Original	01	02
National Bank	04	05
L. Harris	02	
Amethyst	..	01
Mayflower Cons.	08	09
Montgy. Mt.	07	
Homestake Cons.	10	
Tramp Cons.	09	11

MANHATTAN.

	Bid.	Ask.
Manh. Cons.		04
Dexter	03	
Little Joe		01
Mustang	02	
Little Grey	01	
Cow Boy		01
Orig. Manh.		01
Broncho		01
Pine Nut	01	

OTHER DISTRICTS.

	Bid.	Ask.
Nevada Hills	..	1.70
North Star Wonder	05	..
Eagle's Nest	05	..
Hailstone	01	02
Round Mt.		50
R. Queen	45	
Queen Regent		25
Rh. Coalition	68	70

EASTERN LIVE-STOCK MARKETS

CHICAGO, Jan. 13.—Cattle—Receipts estimated 18,000; market steady. Beeves, $4.00@7.35; Texans, $4.25@5.25; westerns, $4.00@5.60; stockers and feeders, $3.25@5.00; cows and heifers, $1.75@5.50; calves, $7.50@9.25.

Hogs—Receipts estimated 32,000; market 10c higher. Light, $5.45@6.10; mixed, $5.70@6.30; heavy, $5.75@6.40; rough, $5.75@5.90; good choice heavy, $5.90@6.40; pigs, $4.40@5.40; bulk, $5.85@6.20.

Sheep—Receipts estimated 15,000; market strong. Native, $3.25@5.85; western, $3.75@5.90; yearlings, $6.25@7.25; lambs, native, $5.25@8.15; western, $5.75@8.10.

KANSAS CITY, Jan. 13.—Cattle—Receipts 9,000, including 200 southerns; market steady. Native steers, $4.75@7.00; southern steers, $4.25@6.15; southern cows, $2.60@4.50; native cows and heifers, $2.25@5.75; stockers and feeders, $3.25@5.75; bulls, $2.25@5.00; calves, $4.00@8.50; western steers, $4.00@6.25; western cows, $3.00@5.00.

Hogs—Receipts 17,000; market 10c higher. Bulk of sales, $5.60@6.10; heavy, $6.00@6.20; packers and butchers, $5.80@6.15; light, $5.40@6.05; pigs, $4.75@5.40.

Sheep—Receipts 70,000; market steady. Muttons, $4.50@5.25; lambs, $6.75@7.80; range wethers, $4.60@5.90; fed ewes, $3.75@4.75.

COTTON MARKET

Furnished by Otis & Hough, brokers.

	Open.	High.	Low.	Close.
Jan.	9.21	9.22	9.14	9.20
March	9.17	9.23	9.11	9.20
May	9.17	9.21	9.10	9.17
July	9.11	9.14	9.06	9.10
Aug.	9.01	9.02	9.00	9.02
Oct.	8.91	8.90	8.81	8.90

MONEY ON CALL

NEW YORK, Jan. 13.—Close: Prime mercantile paper, 3½@4 per cent; sterling exchange steady, with actual business in bankers' bills at 484.90@4.85 for sixty day bills and at 487.40 for demand.

Commercial bills, 483¾@¾.

Bar silver, 52¾. Mexican dollars, 45.

Government bonds easy; railroad bonds irregular.

TONE OF SECURITIES MARKET IRREGULAR

Periods of Moderate Strength and Weakness Alternate. No Effective Demand.

NEW YORK, Jan. 13.—The stock market today was of much the same character as yesterday. Periods of moderate strength and weakness alternated, and the tone was spotty and irregular at all times. There was no effective demand in evidence such as would mark an aggressive accumulation, but evidence of some support at a defined point in a decline gave the bears warning of obstacles to be encountered in too bold an attack on values. While this support appeared in declines, any upward movement was likely to bring selling orders into the market.

The sentiment amongst the professional operators was not optimistic, and the events of the day, while not of great importance, were construed unfavorably. The response of foreign markets to the news of the settlement between Austria-Hungary and Turkey was a disappointment. A decline in private discounts in Paris and Berlin, a rise in London and Paris, and a fall in the London price of gold, were reflections of the relaxed tension of the situation. London discounts, however, continued to advance, and foreign stock markets did not retain the benefit first shown on the news.

Intimations were heard of a probable disappointing showing for the forthcoming quarterly report of the United States Steel corporation, and the January orders received were said to be disappointing.

In this connection, the rate at which money is coming back from the country into bank reserves is a disquieting evidence of a lack of demand for it in the circulation. Besides the shipments of currency by express from the interior, the operations of the treasury department reflect the heavy gravitation of bank notes back toward their sources of issue.

"Current redemptions of bank notes by the United States treasury, for the first 12 days of January, reached the formidable total of $20,000,000, and for several days past have run from $2,000,000 to $2,500,000. This rate of reflux approaches, if it does not equal, that which set in early last year, when money markets first began to become normal." The coming tariff controversy and possibility of its paralyzing effect on various lines of industry come in for consideration.

The testimony in the government suit against the Harriman merger and against the Standard Oil company, and the passages between the New York Traction company receivers and the public service commission stirred up the apprehension of speculators over the possibility of a decisive occurrence unfavorable to corporation interests. The closing of the market, while a brisk rally was in progress again, left the day's changes small.

Bonds were irregular. Total sales, par value, $5,340,000. United States 2s, registered, declined ¼ per cent on call.

Furnished by Otis & Hough, brokers.

	Open.	High.	Low.	Close.
Am. Cotton Oil	43	44	42¾	43¾
Am. Sugar	128⅛	128⅛	127⅞	128
Am. Locomotive	56	55	55¼	55¼
Am. Smelter	85¾	85¾	84¾	85
Am. Car Fdry.	48⅝	48½	47¼	47⅞
Atchison	98⅞	98⅞	97⅞	98⅞
Atchison pfd.	101	101⅞	100¾	101
Anaconda	48	48	46¾	47½
Amal. Copper	81⅛	81⅝	79¾	80⅞
B. R. Transit	70	71⅛	69¾	70
Bal. & Ohio	109⅛	109¾	108¾	109⅛
C., M. & St. P.	147⅝	148⅜	146⅝	147
C., R. I. & P.	24⅝	24⅝	23⅞	24⅛
C., R. I. & P. pfd.	60¼	60¼	59⅝	60
Ches. & Ohio	56⅜	57⅛	56⅜	56¾
Canadian Pac.	176⅛	176⅛	175⅞	176
Colo. Southern	67	67	66⅛	66
C. S. 1st pfd.	83	83⅝	82¾	83
C. F. & I.	41	41	39⅞	40⅛
C. & G. W.	7⅞	8	7⅞	7⅞
D. & R. G.	39	29	28	28⅞
D. & R. G. pfd.	79⅝	79⅝	79⅜	79⅞
Distillers Sec.	35½	36	35⅛	35⅞
Erie	29⅝	30⅛	28⅝	30¼
Erie 1st pfd.	43½	44	42¾	42⅝
Great North. pfd.	142⅜	142⅞	141⅜	142⅞
Greene Cananea	11⅝	11⅝	11⅛	11⅛
Ill. Central	143½	143⅝	142	142
L. & N.	122⅜	122½	122⅜	122⅜
M. K. & T.	42⅝	43½	42⅜	42⅝
M. K. & T. pfd.	74	74	73⅞	73⅞
Mex. Central	22⅜	22⅝	21⅝	22
Missouri Pac.	68⅛	68⅝	67⅛	68
National Lead	78	78⅛	76	76⅞
N. Y. Central	125⅝	127⅞	125	127⅞
N. & W.	85½	85⅞	85	85⅞
N. Y. Con. Gas	127½	127½	126½	125¾
N. Y., O. & W.	46	46	45	45
Northern Pac.	139⅝	139	138	137⅞
People's Gas	102⅝	102¾	101½	101
Pennsylvania	132⅛	132⅛	131½	131⅞
P. S. Car Co.	41	41	40½	40½
Reading	137⅞	138⅛	136⅞	137⅞
R. I. & Steel	24	24⅝	24	24⅞
R. I. & S. pfd.	86	8¼	85	81
Southern Ry.	26⅝	25⅛	25⅝	25⅛
Southern Pac.	117	117⅝	116⅝	117½
Texas Pac.	35	35	33⅝	34
Tenn. Copper	45	45⅝	43⅞	44½
Union Pac.	177⅝	178⅝	176⅝	177¼
U. S. Rubber	32½	32⅛	32	32
U. S. Steel	51⅛	52⅛	51⅜	52
U. S. Steel pfd.	112⅝	112⅝	112½	112⅝
Utah Copper	44⅛	44⅝	44⅛	44½
Va.-Car. Chem.	44	44⅝	43⅜	44⅝
Wabash	18⅜	18⅝	18½	18⅝
Wabash pfd.	48⅞	49	46½	47⅜
Wis. Central	28⅜	29⅜	27⅛	27⅞
Western Union	67½	67⅝	66⅞	67

U. S. R. Co., 10@13.

U. S. R. Co. pfd., 28@32.

Money closed, 1¾@2 per cent.

Total sales, 786,600.

WOOL MARKET

ST. LOUIS, Jan. 13.—Wool unchanged; territory and western mediums, 17@21; fine mediums, 15@17; fine, 12@14.

SEE DENVER STOCK SHOW.

Everyone should make an effort to see the big National Stock Show and Horse Fair in Denver, the week of January 18-23. This will be the greatest exhibition of fine stock ever shown west of Chicago.

There will be an exhibition day and evening in the new National Amphitheater, seating 6,000 people, around an arena 100 by 200 feet in size. Horse Show, riding and driving exhibitions every evening.

The Colorado & Southern will make a special low rate of one fare for the round trip. Tickets will be on sale Sunday and Monday, January 17 and 18, and on Wednesday and Thursday, January 20 and 21; final limit, January 25.

Many little lives have been saved by Foley's Honey and Tar, for coughs, colds, croup and whooping cough. It is the only safe remedy for infants and children as it contains no opiates or other narcotic drugs and children like Foley's Honey and Tar. Careful mothers keep a bottle in the house. Refuse substitutes. Sold by all druggists.

Some men treat their wives well and some wives help themselves.

LIBERAL PURCHASES BOOM WHEAT PRICES

Marked Advance Shown at Close of Trading. Corn Steady; Oats Firm.

CHICAGO, Jan. 13.—Liberal purchases by leading bulls transformed the wheat market from a weak affair to one of decided strength. At the close prices were 1⅝ to 1¾ higher than yesterday's final quotations. Corn and provisions closed steady, and oats firm.

Financial difficulties, involving an influential grain concern at Duluth, caused some signs of demoralization in the wheat pit at the opening, due to the selling out of a long line of wheat held by that firm. Local bears took advantage of the situation and pounded the market vigorously the first quarter of an hour, but were unable to force prices below the opening level, which were ⅛ above to ⅛@¼ below the previous close. The attempt was made futile by the support given the market by the principal bulls, who took all offerings. May option advanced 2c, and the more distant deliveries rose 1 to 1¼. The smallness of primary receipts, the total arrivals being the smallest of the crop, aided the bulls in bringing about the rally. A better demand for cash wheat also had a strengthening influence. The market closed strong, with prices at the top, final quotations on May being $1.06 and on July 97¼c.

The corn market was firm at first, but later trade dwindled to small proportions. The market closed steady, with prices ⅛ to ⅛@¼c higher than yesterday's close. May closed at 61½@⅝ and July at 61⅝@⅞.

Oats closed steady, with prices a shade to ⅛c higher. May closed at 51½@⅝ and July at 46⅝.

Provisions were firm at the start, but later the market was barely steady. At the close prices were a shade higher to 2½ lower.

Furnished by Otis & Hough, brokers.

	Open.	High.	Low.	Close.
Wheat—				
May	104	106	104	106
July	96⅛	97⅝	95⅞	97¼
Sept.	93⅛	94	93	94
Corn—				
May	61⅛	61⅝	61¼	61⅝
July	61⅞	62⅛	61⅜	61⅝
Sept.	62⅛	62⅝	61⅞	62
Oats—				
May	51⅛	51⅝	51⅛	51⅛
July	46⅜	46⅝	46¼	46⅝
Sept.	39⅛	39¼	39⅛	39⅝
Pork—				
Jan.	16.55	16.55	16.50	16.50
May	16.82	16.82	16.75	16.75

SIMPLE REMEDY FOR LA GRIPPE. Racking la grippe coughs that may develop into pneumonia over night are quickly cured by Foley's Honey and Tar. The sore and inflamed lungs are healed and strengthened, and a dangerous condition is quickly averted. Take only Foley's Honey and Tar in the yellow package. Sold by all druggists.

A wise man doesn't lie—neither does he tell all the truth he knows.

Opera House

MONDAY, JANUARY 18.

The Distinguished Comedian

Mr. Tim Murphy

Presenting His New Comedy Success

Cupid and the Dollar

By Charles Jeffrey.

Splendid Cast, Including

Dorothy Sherrod

An Unusually Elaborate Scenic Production. Beautiful Costumes.

Prices, $1.50, $1.00, 75, 50.

Sale of Seats and Box Office Open.

Fairyland Vaudeville

Complete Change of Program Today.

ENGAGEMENT EXTRAORDINARY.

THE FAYS

World's Greatest Mystifiers, in new magic and cabinet manifestations on an open and lighted stage. Miss Fay will present the Haunted Mail Pouch.

THE ORRS

Will introduce their Dutch-Crossfire Talking Sketch, entitled "HOW TO BUILD A BARREL."

MR. LOUIS FERGUSON Will have a new song, and Professor Parks will run two reels of the best pictures to be obtained.

LADIES' SOUVENIRS TUESDAY AND FRIDAY.

CHILDREN'S 5c MATINEE SATURDAY.

10c—ADMISSION—10c

Reserved Seats, 20c.

Y. M. C. A. Star Course

Opera House, Thursday, Jan. 14

Whitney Bros. Male Quartette

THE STRONGEST ON THE ROAD.

Reserved Seats, Tuesday, January 12, Opera House Pharmacy.

THE CRYSTAL

L. E. Cummings, Manager.

PROGRAM

"THE MANDALINOT"

Mandolin and Guitar Selection.

"THE TRYOUT'S DREAM"

Solo and Duo, "L-O-V-E Spells Trouble for Me."

"THE WORM WILL TURN"

Illustrated Song, "Just One Word of Consolation"

"TED AND HIS LITTLE SISTER"

Mandolin and Guitar Selection.

"THE FENCING MASTER"

Solo and Duet, "You Are the Sweetest Girl I Ever Knew."

Roller Skating

TEMPLE THEATER

AFTERNOON AND EVENINGS

LADIES admitted free at all times; Skates, 10c, afternoons, 20c evenings. GENTS' admission 5c, Skates, 20c.

HOT SPRINGS, Arkansas

Offers its visitors the most healthful climate, the rarest scenery and the most enjoyable

PLAYGROUND OF THE MID-CONTINENT,

Its thermal waters, health giving baths, and invigorating mountain air are famous the world over.

Missouri Pacific Iron Mountain

Ask for a Copy of the New Book on Hot Springs.

L. D. KNOWLES, General Agent.

J. H. GINET, JR., Trav. Passenger Agt.

17th & Stout Sts., Denver, Colo.

CHARLES P. TAFT MAY BE SENT TO COURT OF ST JAMES

CINCINNATI, Jan. 12.—It was reported today that Charles P. Taft, millionaire half brother of the President-elect, will be appointed ambassador to the court of St. James. With the millions of the late David Sinton to back him, Taft will have the capacity of making the social splurge in London that many seem to think indispensable to the ambassadorship there. Taft declared today that he knew nothing of the proposed appointment, but local friends take this report as explanatory of Taft's graceful withdrawal from the Ohio senatorial contest.

If appointed, he will succeed Whitelaw Reid, who has made himself very popular with the English people.

WOMAN GETS LLOYD'S MEDAL.

London Cable to the New York Times.

For the first time on record a woman is to receive a Lloyd's medal for saving a life at sea. The woman is Miss Kate Gilmour, stewardess of the Sardinia, destroyed by fire at Malta in the course of the past month.

Miss Gilmour refused to leave the ship until all the women and children had been rescued, and her coolness and courage contributed to the saving of many lives.

Majestic Theater

The Cosy Home of High-Class Vaudeville,

Management De Witt & Weber.

Every Afternoon, 2:30. Every Night, 7:30 and 9:05. Excepting Sunday.

Afternoons, 10c and 15c. Nights, 10c, 20c, 30c and 50c.

"Truly a Majestic Bill."

Week Starting Monday Matinee JANUARY 11.

Attraction Extraordinary

Tom Moore

A Real White Boy Singing Real Coon Songs.

THE HAVELOCKS

Comedy Jugglers from Europe.

LES DURAND TRIO

Operatic Singers in Character Costume.

MANDY BARACKMAN

Newest Song Hit, "Red Moon."

MAJESTISCOPE. Imported Subjects.

Extra Added Attraction

ALICE MORTLOCK & COMPANY

Offering "Billy's Girl."

MISSOURI PACIFIC RAILWAY.

Arrive. Leave.

7:15 pm—St. Louis, Sedalia, K. C., St. Joe, Atchison, Leavenworth, Wichita and Hot Springs, Ark., daily .... 4:30 pm

8:45 pm—Fast Mail, St. Louis, Hot Springs, Sedalia, K. C., St. Joe, Atchison, Leav.

RAILROAD TIME TABLES

DENVER AND RIO GRANDE

Effective Dec. 20th, 1908.
City Ticket Office, 16 N. Tejon.
Phone Main 96.

SOUTH AND WEST BOUND.

No. TO Leave
3—Salt Lake and Pacific Coast. 10:05 am
1—Salt Lake and Pacific Coast 12:02 noon
9—Pueblo, Canon City & St. Louis .... 4:05 pm
11—Pueblo .... 6:35 pm
3—Glenwood, Utah & Pac. Coast. 9:12 pm
7—Alamosa, Durango, Silverton. 9:50 pm
15—Salida, Leadville & Ouray ..... 11:50 pm

NORTH AND EAST BOUND

No. FROM Leave
16—Leadville, Ouray, Alamosa, etc. 6:40 am
8—Pueblo .... 9:50 am
6—Pacific Coast & Salt Lake ..... 10:40 am
10—Pueblo and St. Louis .... 2:30 pm
2—Pacific Coast and Salt Lake. 4:25 pm
14—Pueblo .... 6:15 pm
4—Pacific Coast and Salt Lake ... 8:28 pm

Trains to Manitou. Arrive from Manitou
63 .... 7:30 am | 66 .... 9:25 am
.... 10:10 a | 68 .... 11:25 a
67 .... 4:30 pm | 60 .... 5:15 pm

COLORADO & SOUTHERN

119 East Pike's Peak Avenue.
Phone Main 164.
Effective Sunday, June 14th, 1908.

NORTH BOUND.

No.
12—For Denver .... 5:00 am
5—For Denver .... 7:28 am
607—For Denver .... 11:40 am
1—For Denver, from Ft. Worth 2:15 pm
601—For Denver .... 4:25 pm
3—For Denver .... 6:15 pm
11—For Denver .... 8:50 pm

VIA ELBERT & ELIZABETH.

17—For Denver, (Except Sunday) 6:45 am
For Denver. (Sunday Only) .. 8:30 am

SOUTH BOUND.

For Pueblo .... 6:00 am
2—For Ft. Worth .... 10:25 am
4—For Pueblo .... 2:25 pm
For Pueblo .... 6:07 pm
6—For Pueblo and Trinidad ...... 10:30 pm

G. H. Logan, Commercial Agent.

COLORADO MIDLAND RAILWAY.

No. (MIDLAND ROUTE.)
5—For Leadville, Aspen, Glenwood, Grand Junction, Salt Lake and Pacific Coast. (A. T. & S. F.-Midland Depot) .. 12:25 p m
3—For Leadville, Aspen, Glenwood, Grand Junction, Salt Lake and Pacific Coast. (A. T. & S. F.—Midland Depot .. 10:00 pm
11—For Victor and Cripple Creek. (D. & R. G. Depot) .... 6:05 pm
4—From Pacific Coast, Salt Lake, Grand Junction, Glenwood, Leadville. (A. T. & S. F.-Midland Depot) .... 7:00 pm
6—From Grand Junction, Glenwood, Leadville. (A. T. & S. F.-Midland Depot) .... 5:25 am
8—From Cripple Creek, Victor. D. & R. G. Depot) .... 10:10 am

ROCK ISLAND LINES.

No. LEAVE COLO. SPRINGS.
8—Rocky Mountain Limited, for Omaha and Chicago .... 10:00 am
—Eastern Fast Mail, for Kansas City .... 1:30 pm
— Southeastern Express, for Kansas City, St. Louis, and Southeast .... 7:30 pm
6—Eastern Express, for Omaha and Chicago .... 9:00 pm
—For Pueblo ....
7—For Pueblo .... 3:15 p

No. ARRIVE COLO. SPRINGS.
5—Colorado Express from Chicago and Omaha .... 7:30 am
27—Western Express, from St. Louis, Kansas City and Southeast .... 10:00 am
Colorado Flyer, from Kansas City .... 11:00 am
7—Rocky Mountain Limited from Chicago and Omaha .... 2:10 pm
—From Pueblo .... 9:45 am
—From Pueblo .... 5:30 pm

All meals in dining cars. Through sleepers and chair cars on all trains.

W. W. WOOD, City Passenger Agent, 2 Pike's Peak Avenue.

THE CRIPPLE CREEK SHORT LINE

"The Short Line."

No. 2, Daily leave Colorado Springs .... 10:40 A. M.
Arrive Cripple Creek .... 1:55 P. M.
No. 4, Daily leave Cripple Creek .... 3:05 P. M.
Arrive Colorado Springs 6:30 P. M.

Through coaches and observation cars between Denver, Cripple Creek and Victor, via the C. & S. Ry. to and from Colorado Springs.

All trains arrive at and depart from Santa Fe-Colorado & Southern station, Colorado Springs.

THE COLORADO MIDLAND

Effective Sunday, November 22, 1908.
Midland Terminal Ry.
Colo. Midland out of Colo. Springs.

No. WEST BOUND.
7—Leave Colorado Springs .... 8:45 pm
Arrive Cripple Creek .... 10:00 pm

EAST BOUND
Leaves Cripple Creek .... 7:00 am
Arrives Colorado Springs .. 8:30 am

SANTA FE.

Nov. 1, 1908.
Union Station, East Pike's Peak Ave.

No. NORTH FOR DENVER.
— Colorado Springs to Denver .. 8:40 am
5—From Chicago and California. 7:30 am
607—Denver Express .... 11:30 am
601—From Chicago to K. C. .... 3:15 pm
603—From Pueblo and West .... 4:25 pm
3—Denver Express .... 6:15 pm
11—From Colorado Midland .... 7:15 pm

EAST BOUND AND CALIFORNIA.
608—For Chicago and Kan. City ... 6:40 am
2-670—To Syracuse, Kas. .... 10:25 am
12—Express from Denver .... 11:30 am
4—For Pueblo .... 2:35 pm
602—California Lim. and Chicago. 6:37 pm
6—For Chicago, K. C., El Paso .. 10:30 pm
10—Denver to Colorado Springs .. 9:40 pm

C. C. HOYT, City Pass. Agt.

NewspaperARCHIVE®

Wants

WANTED MALE HELP.

ALL former and present students and friends of the Colorado Springs and Central Business Colleges are invited to attend a social and entertainment to be given at the new Colorado Springs Central Business College, 18-20 S. Tejon St., Thursday evening, January 14, at 7:30 o'clock.

WANTED—First-class carpenters to exchange work for desirable lots, part cash paid. The Hastings-Allen Co., 110 N. Tejon St.

WANTED—Experienced lady or man cylinder feeder. Mr. Day, Out West Printing and Stationery Co., pressroom.

WANTED—Tenor singer for church choir. Address postoffice Box 962. Give qualifications and salary expected.

COMMON labor wanted in exchange for Mdse. C. E. Maddocks, 21¼ East Pikes Peak Ave.

CARRIERS wanted. News-[illegible] [illegible] Elk Hotel.

TEAM work wanted in exchange for merchandise. Maddocks, 21½ Pikes Peak.

WANTED FEMALE HELP.

ALL former and present students and friends of the Colorado Springs and Central Business Colleges are invited to attend a social and entertainment to be given at the new Colorado Springs Central Business College, 18-20 S. Tejon St., Thursday evening, January 14, at 7:30 o'clock.

WANTED—Competent white girl for general housework in small family. 701 N. Tejon.

NURSES' COLLEGE opens Jan. 25. Six weeks completes; diplomas. 15 N. Cascade.

HELP furnished free orders filled promptly. National Agency, 30 S. Tejon.

WANTED—A girl at McIntyre's Toilet parlors, 15 E. Kiowa.

WANTED SITUATIONS.

LADY, refined and accomplished, wishes to take charge of big home for widower with children; no salary, but best of treatment required. Address A-36, Gazette.

EXPERIENCED Japanese boy desires place in family as cook or waiter, with privilege of attending school. Address A-31, Gazette.

WANTED—Position by competent and experienced stenographer and bookkeeper; references. Room 313 P. O. Bldg. Phone 302.

LADY wants home in exchange for services mornings and evenings. Address A-35, Gazette.

COOKING or general housework by competent woman. Phone Main [illegible].

YOUNG German, well educated, wants work in office. German and English languages. Address P. O. Box [illegible].

REFINED young woman as ladies' maid and seamstress. Speaks French; references. Address Mrs. G., 723 N. Tejon.

WANTED—Situation by chef cook, hotel or restaurant. H. R., 1701 Washington Ave.

EXPERIENCED cook wants position in private family or second girl. 701 N. Nevada.

BOY wants place to work for room and board. Zig Zag Business College.

WANTED—At once experienced woman nurse to care for man. 210 N. Cedar.

GENTLEMEN'S washing and mending. Phone Red 675. 15 N. Weber.

YOUNG lady, good seamstress, would like sewing out. Call Main 895.

WANTED—Small set of books to keep, requiring only part time. P. O. Box 582.

WIDOW wants position as housekeeper; no washing. 813 N. Corona.

WANTED—Embroidery and fine hand sewing. Phone 2109. [illegible] E. Uintah.

CLAIRVOYANTS.

MADAM LA RENO has returned. Consult her. It will repay you a thousand times. Here for a limited time only. All readings at greatly reduced prices for a few days. $5 reading, $1; $3 reading, 50c. Having no previous knowledge of who you are or for what you came, she tells your name and the object of your call. The things she will tell you concerning your past, present and future will amaze you. 117½ South Tejon street.

MRS. SAMPSON, Noted Psychic; a medium, not a fake; readings daily; meetings Thursday and Sunday evenings. 113½ E. Pikes Peak, Bailey Bldg. (upstairs).

MADAME GWYNNE, Wonderful Clairvoyant and Palmist. Readings, 50c. 26 North Nevada Ave.

MRS. THOMPSON, clear seeing medium, expert card reading. 26 S. Nevada.

HORSES AND VEHICLES.

AUCTION SALE

Of horses, harness, vehicles and household goods, at Falcon, Jan. 13; am moving away. C. P. Horton.

FOR SALE—Gentle saddle horse; easy as a cradle. Suitable for lady as well as man to ride. Will sell cheap. P-36, Gazette.

FOR SALE—A good sound gentle driving horse; eight years old. Price, $40. 404 Main street, Colo. City.

WANTED—A cheap pony for a woman to drive. 207 W. Moreno.

FOR SALE—Gentle delivery horse. $40 if taken this week. 509 W. Del Norte.

REFLECTIONS OF A BACHELOR.

From the New York Press.

Man preys upon his race and woman ministers to it.

The more natural a girl's hair curls the surer she is every other girl's does not.

People can joke about the cook in the funny papers, but nobody dares to do it at home.

The trouble with people who have light hearts is they nearly always have light heads also.

A woman will trust money and jewels to a closet shelf, but she wants her old love letters to be as secure as in a safe deposit vault.

FOR RENT UNFUR. HOUSES.

FOR RENT, UNFURNISHED.
2 six-room and 2 four-room houses; new and fully modern.
ORRIS & LONG.
40 Bank Bldg.

6-ROOM house, unfurnished, on North Walnut St.
ORRIS & LONG.
40 Bank Bldg.

8-room, fully modern house.......$30
7-room, fully modern house.......25
C. E. MADDOCKS.
21¼ E. Pikes Peak.

4-ROOM house for rent, unfurnished. 18 W. Fountain.

BOARD AND ROOMS.

THE NEW ENGLAND, 801 N. Tejon. Newly furnished and renovated. Home cooking, popular family hotel, reasonable rates.

THE JOYCE HOTEL—Convenient location; heated; modern. Reasonable rates for winter.

PLEASANT, sunny two-room suite, with board; winter rate; also single rooms reasonable. The New England, 802 N. Tejon.

BEAUTIFUL front room; private board. 529 N. Weber. Phone 2022.

SUITE of two rooms; sunny and close in; private entrance. The Westover, 514 N. Cascade. Mrs. E. E. Baty.

WITH or without board; rooms with sleeping porch, in a new house, newly furnished. 119 E. Willamette.

FIRST-CLASS table board and several bright rooms; private suite with bath. Mrs. W. A. Dunan, 117 N. Nevada.

18—BOULDER CRESCENT—18.
Pleasant rooms; good board; reasonable.

WANTED MISCELLANEOUS.

The Electro Thermatorium

Baths, manual theapeutics, osteopathy. 124 S. Tejon St. Phone Main 1428.

WE HAVE a customer for a modern residence, north; price must not be over $5,000. What have you?

THE HARPER REALTY CO.
Exclusively Real Estate.
Room 64 P. O. Bldg.
Colorado Springs, Colo.

WANTED—To borrow $3,000 at 7 per cent first mortgage, improved city property. P. O. Box 496.

EMPIRE barber shop. Cut price: Shave, 10c; hair cut, 25c. Save your money. 19½ E. Pikes Peak.

WM. DENT, of Wichita, Kas., general house cleaner and polishing of hardwood floors. Reference from best authority of Wichita. My address is 605 East Monument, city.

WANTED—To borrow $2,400 at 7 per cent, first mortgage, improved irrigated farm. P. O. Box 496.

MONEY WANTED—Have you [illegible] to loan? I can offer absolutely safe securities at good interest. Call or write room 2 McIntyre Barnett Block, city.

I HAVE customers for two [illegible] loans and one $1,300 loan on Colorado City real estate. J. P. Jackson, 424½ Colorado Ave., Colorado City.

WANTED—Groceries or coal in exchange for [illegible] hanging or paper hanging. A. Hall, 722 W. Huerfano.

WANTED—A one-horse and a half-horse power alternating current motor; must be in good condition and price right. Address "Motor," care Gazette.

LADIES' soles, 40c; men's soles, 50c; hand-sewed soles, 75c, at the Shoe Hospital, 26 E. Huerfano.

SHOE repairing, called for and delivered. Phone [illegible] Electric Shoe Factory.

YOUNG lady's ticket to Los Angeles, before the 18th. Address A-42, Gazette.

WE pay the highest cash price for any kind of poultry. Phone 818.

WANTED—Second-hand express license. Address A-34, Gazette.

HORSE for its keep at 1202 Colo. Ave., at once.

WANTED—Set heavy double work harness. Call 21½ E. Pikes Peak Ave.

CASH paid for men's clothing. Write or call 13½ E. Huerfano St.

Shoe repairing called for and delivered. Phone 381. American Shoe Repair Co.

FOUND.

FOUND—Horseshoe brooch. Owner identify and pay for ad. at Gazette office.

FOUND—Boy's Irish Mail wagon. Owner can have same at 747 N. Pine.

FOUND—Pair nose glasses. Owner call at Gazette office and pay for ad.

4 KEYS, on chain. Owner can have same at Gazette office.

STORAGE AND TRANSFER.

OUR MOTTO—"Keep moving." If your home isn't pleasant, leave it. Phone 111 Smith Storage & Transfer Co.

Storage at reasonable rates; dry and free from dust. John Lennox, 326 N. Tejon.

MINES AND MINING.

WANTED—Partner to develop mining property. A-1, Gazette.

PATENTS.

PATENTS obtained by J. F. Mullaney, lawyer. Rooms 7 and 8, Midland Blk.

FOR RENT OFFICES.

COMMODIOUS OFFICE ROOMS TO LET in the McIntyre-Barnett Block, 109 N. Tejon St. Very reasonable terms. The Business college move has made it possible to secure centrally-located office rooms, single or en suite. Call or write Room 2, second floor of block.

WANTED TO RENT ROOMS.

FEBRUARY 1 by two ladies, five unfurnished, or partly furnished, first floor, modern house, north, permanent. No invalids. A-36, Gazette.

TO RENT FURNISHED HOUSES

FOR RENT.
10-room house; fully furnished and in first-class condition; near in.
8-room house, furnished, on N. Tejon St.
6-room house, unfurnished, Bijou St.; near in; $[illegible].
6-room house, unfurnished, $10.
8-room modern unfurnished house; Caramillo St.; $[illegible].
Apply to

MATTHEW KENNEDY

113 E. Kiowa St.

6-R. NEW strictly modern cottage, furnished. 908 Colo. Ave. $18.
THE NATIONAL REALTY CO.
Room 25 P. O. Bldg. Phone [illegible].
J. F. Thomas, Pres.

3-R. NEW strictly modern cottage, furnished; 906 Colo. Ave., $15.
THE NATIONAL REALTY CO.
J. F. Thomas, Pres.

4-ROOM, modern, furnished cottage for rent. 406 East Columbia.

FOR RENT—Furnished, 3 or 5-room house; close in; modern; gas range; sleeping porch. Call 113 N. Tejon.

2 ROOM furnished tent cottage with sleeping porch. 1318 Cheyenne road. Phone Black 494.

PLEASANT and convenient cottage, with cellar; near car; cheap. 808 S. Sahwatch.

FIVE-ROOM cottage; modern except heat. 1017 N. Corona, or phone Black 72.

4-ROOM house; modern except heat. 110 S. 17th St. Apply 1702 Colo. Ave.

7-ROOM strictly modern. Call mornings. 320 E. Kiowa.

NEAT 3-room cottage; furnished; close in. Inquire 516 W. Bijou. Phone 2246.

2-ROOM, furnished cottage, no invalids, adults only. 104 E. Boulder.

TO RENT FURNISHED ROOMS

HOTEL ORMONDE.
Cascade Ave., facing Antlers park. New management, new furniture; hot and cold running water. Rate, $2.50 weekly.

ONE or two nicely-furnished rooms for housekeeping; electric lights; hot and cold water; bath; furnace heat; reasonable. Phone Main 2036.

THREE beautiful rooms; housekeeping; new, clean, modern. Also single room. 720 N. Weber.

SUIT of three handsomely furnished rooms for light housekeeping; reasonable. 226 E. St. Vrain. Call after 4 p. m.

THE HALCYON, 520 NORTH TEJON ST. Refined apts, single or en suite, hot and cold water; finest location; $10 and up.

A PLEASANT room for sleeping purposes, in private; [illegible]. Apply mornings. 516 N. Cascade.

FURNISHED or unfurnished, modern housekeeping rooms. 529 N. Weber St. Phone Main [illegible].

SUITE of rooms; south exposure; with or without board; or for light housekeeping. 402 N. Nevada Ave.

DESIRABLE furnished room, private family, reasonable. Seabrook, 342 North Institute.

CHOICE rooms, single or en suite; warm, light; reasonable rates. 6 Boulder Crescent.

FURNISHED rooms for light housekeeping. 610 E. Boulder. Phone 1218 Main.

MODERN housekeeping room; gas range; hot and cold water in room. 31 S. Weber.

MODERN, sunny room; thoroughly heated; reasonable. 307 N. Tejon.

4-ROOM FLAT. Modern except heat; very reasonable. 832 Lincoln Ave.

4 furnished housekeeping rooms; private entrance; lights, water. 801 S. Tejon.

COSY housekeeping rooms. 426 E. St. Vrain; close in; also 4-room cottage.

ROOMS for rent, furnished or unfurnished; steam heat; gas. 318 N. Tejon.

MODERN, well-furnished rooms, also housekeeping suite; close in. 416 N. Nevada.

SUNNY room; home privileges; close in; breakfast if desired. 9 Beverly Place.

$6 to $12 per month, pleasant rooms. 116 E. Boulder. Phone 1431.

LARGE, modern, sunny room; hot and cold water; large closet. 31 S. Weber.

2 LARGE well-furnished rooms; close in. 6 E. Willamette.

2 VERY desirable furnished housekeeping rooms. 329 S. Weber.

TWO housekeeping rooms; outside entrance. 329 E. Pikes Peak.

FOR RENT—Three rooms, furnished for housekeeping. 324 N. Weber St.

ONE and two rooms for [illegible]; no children. 526 N. Weber.

ROOMS—Furnished complete for housekeeping. 321 E. Willamette.

HOUSEKEEPING rooms, with heat, light and bath. 426 E. Pattn.

DESIRABLE rooms with sleeping porch at 216 N. Cascade Ave.

LARGE, pleasant front room, kitchen privilege, tent house. 1204 N. Weber.

FOUR rooms, partly furnished or unfurnished. 315 S. Wahsatch.

THREE south rooms, furnished for light housekeeping, cheap. 225 N. Cascade.

STRICTLY modern, three rooms for light housekeeping. 314 E. Cucharas St.

FOR SALE FURNITURE

AUCTION SALE
Of horses, harness, vehicles and household goods, at Falcon, Jan. 13; am moving away. C. P. Horton.

DINING ROOM set, carpets, rocking chairs, gas range, bedroom set. 120 N. Weber. Mrs. B. [illegible].

HAIRDRESSING.

GRADUATE of Holsier's [illegible] ing College, St. Louis, will go out by the day. [illegible]

FRUIT LAND COLONY. WANTED.

Several more men or women to join us in our Fruit Land Colony. Have you $500 to invest? If so, you will realize $4 for $1 invested. Our 360 acres is located between Hotchkiss and Paonia, Colo., on railroad. It is all under irrigation, with double water supply, ready for plow. You can have a deed to your tract for money invested, if you wish. This is a rare opportunity to get in AT THE BOTTOM and share in all profits.

J. S. SCHNEIDER, Secretary, 729 N. Weber St., City.

FOR SALE OR TRADE

A No. 1 Stock Ranch of 300 acres; this a nice Mountain Valley Ranch, all fenced; 25 acres broke, 120 acres of meadow, [illegible] of which was seeded down to timothy in 1908; dry land is ditched; 4 feet of water right that goes with the land. Has 9-room house, spring house, bunk house, 18x24, and chicken house. One log barn, with hayloft 26x50; one barn, 24x40, iron roof; one small barn; school house and railroad station on land. We have a price on this ranch of $22 per acre.

THE PATTON REALTY CO.

A. L. PATTON. C. V. POTTS. W. D. SHEMWELL.

FOR SALE REAL ESTATE.

FOR SALE

6 rooms; modern except heat; lot 50x160; within walking distance of business part of city. Price, $3,300, with terms.

6 rooms; north and east; lot 45x90; modern except heat; $1,500 is the price; $300 down, balance $12.50 per month.

5 rooms; north; close to car line; lot 50x150; shade and lawn. Price, $1,750, with terms.

5 rooms; east side; fully modern; lot 50x190. Price, $2,000, on very easy terms.

4-room cottage; north end; modern except heat; barn and chicken house; lot 45x[illegible]; coal and gas range. Price, $2,000.

The Patton Realty Co.

A BIG BARGAIN.
That will not last many days. A fine, 8-room, fully modern house, within three blocks of postoffice, on a fine corner, south and east front, walks all in, well fenced and house, all in first class condition, in a fine neighborhood; in fact, a complete home. This property is worth $6,000 and can be bought for only $3,[illegible]; $1,000 cash, balance to suit. This is not a trading proposition. A little cash will talk. This home will not last long at this price. The first that comes will get this bargain.

[illegible] Colorado [illegible] City

FOR SALE BY OWNER ONLY.
8-room, fully modern residence, about seven blocks north; between two car lines; near schools; south front; one of the nicest locations in city. Address Owner, P. O. Box 913, city.

FOR SALE.
Business property. Party will take three-year lease.
ORRIS & LONG.
40 Bank Bldg.

FOR SALE.
A new, fully modern six-room house; just finished; [illegible]. All will [illegible] at a bargain.
ORRIS & LONG.
40 Bank Bldg.

FOR SALE—By owner, 4-room modern house in north end; lot 50x131; south front; on car line; [illegible] cash; easy terms on balance at 7 per cent. Address P-166, Gazette.

20 ACRES of improved, irrigated land, close in, good water right, for sale or rent or trade for good town property. Call at 1109 E. Cimarron St., near Prospect lake.

[illegible] & CUTLER,
Real Estate, Insurance, Loans, Exchanges our specialty. Room 9, Midland Blk.

FOR SALE.
Two four-room cottages; new and modern except heat, north part of city.
ORRIS & LONG.
40 Bank Bldg.

BUSINESS CHANCES.

WANTED—A partner, lady or gentleman; light manufacturing; quick sales; good profit; [illegible] required. Address A-10, Gazette.

FOR SALE—Grocery and market, stock and fixtures about $1,[illegible]. Address A-15, Gazette.

VALUABLE patent for sale; part or whole. Address Olander, 800 Cheyenne road.

WANTED—Competent party to take interest in real estate business. Call at Room 40 First National Bank, city.

FOR SALE RANCHES.

PECOS VALLEY FRUIT LANDS

Wanted—Buyers for 1 or more 5-acre tracts fertile soil; artesian water; [illegible] market and climate. Easy payments, without interest. Investigate this at once.

WALTER E. MOYER.
NO. 308 DEGRAFF BUILDING.

A RANCH of 160 a., 16 miles from city; living water. Price, $1,600; $1,000 [illegible]; [illegible] in trade; [illegible]. G. P. Selvert, 21 E. Vermijo St.

TO RENT UNFUR. ROOMS.

TWO rooms, suitable for doctor or real estate office. 115½ S. Tejon.

VETERINARY COLLEGES.

BULLETIN, San Francisco Veterinary college, now ready. Mailed free. Dr. C. Keane, 1818 Market St.

BICYCLES.

WHAT we sell: Iver-Johnson, Rambler, Columbia, Tribune, Yale, Racycle. A complete line of sporting goods, baseball goods, [illegible] guns [illegible] ammunition, pennants, "[illegible]." Bicycle repairing. [illegible] 120 N. [illegible].

MONEY TO LOAN.

DO YOU NEED MONEY?

We can get it of

THE STAR LOAN CO.

We are leaders in loans without assignment, mortgages or publicity. Easy payments and liberal discount if paid before due. Room 25, First Nat'l. Bank Bldg. Phone 578.

WEEKLY PAYMENT LOAN CO.
We loan money to anyone having a permanent position, on their notes, without assignments or publication, at low rates and very easy payments.

Amt. of Loan.	Monthly.	Semi-Mo.	Weekly
$50 repay	$12.35	$6.20	$3.10
$30 repay	7.40	3.70	1.85
$15 repay	3.70	1.85	.90

All business strictly confidential.

CHATTEL LOANS.
On easy weekly or monthly payments at much lower rates than you can get elsewhere. Room 303, Colorado Bldg. Phone Main 1512.

MONEY TO LOAN.
Short-time loans or real estate.
MILLER & ROCK.
Phone Chestnut 21. 1012 Colo. Ave.

MONEY to loan on irrigated lands or town property at lowest rates. Any amount. No delay.
Insurance written in companies of undisputed financial standing.
W. W. WILLIAMSON,
Tel. Main 476. 27 North Tejon St.

MONEY to loan on real estate and chattels. No delay.
PATTON REALTY CO.
Over 101 S. Tejon St.

$25 TO $500 on furniture, pianos, horses, cattle; lowest rate. 25 Bank Bldg.

FOR SALE OR EXCHANGE.

17 acres; close to Pueblo; all tillable; two-room brick cottage; only 10 to 15 feet to water. Price, $1,600.

80 acres, adjoining town in northeast part of this state; only 4 blocks from P. O.; good two-room cottage. Price, $1,800. Incumbrance, $[illegible].

320 acres all tillable land; south of Rocky Ford; under irrigation system, but has no water rights as yet. Price, $2,500. Will trade for property up to $5,000.

160 acres all tillable land east of Colo. Springs; fenced; close to school; only two miles to P. O.; shallow water; good alfalfa land. Price, $1,600; incumbrance, $[illegible]. Wants harrow. Highly [illegible] property.

320 acres, east; all tillable; fenced. Price, $7,000; incumbrance, $[illegible].

320 acres, east; 100 in cultivation; all can be cultivated; house, barn, windmill; fenced. Price, $4,000; Inc., $1,000, 6 per cent.

160 acres; desert claim; south of Manzanola; all tillable; good three-wire fence; water right for part of it. Price, $1,000.

5 acres; only three blocks from P. O.; good Arkansas valley town of 1,000 population; fine water right; three cisterns; stable and sheds; fenced; good three room cottage. Price, $2,000. Trade for lots or small, clear property.

80 acres fine corn land in Oklahoma; $2,000 clear. Trade for 5-room cottage up to $2,500.

100x200 feet; west side; only two blocks to car line; fine place for chickens; $[illegible]; incumbrance, $250. Trade for clear lots.

E. A. STECKEL

5½ N. Tejon St.

EQUITY in 817 S. Sierra Madre St. for two good teams, wagons and harness. Make offer. [illegible] Raleigh St., [illegible].

FOR EXCHANGE.
Copper mining stock, in a good mining property, for horses and farming tools, or either. Address A-3, Gazette.

TO TRADE.

THIS is a money maker: A merry-go-round outfit with complete equipment. Also a soda fountain; total value, $3,250, to exchange for land or real estate. What have you to offer on this?

THE HARPER REALTY CO.
Exclusively Real Estate.
Room 64 P. O. Bldg.
Colorado Springs, Colo.

LOS ANGELES, California, property to exchange for Colorado Springs.
HARPER REALTY CO.
Exclusively Real Estate.
Room 64 Postoffice Bldg.

WANTED—Small piece of property or vacant lot, close in, for a 5-room modern cottage, north end; or, what have you? Address A-11, Gazette.

WANTED—To sell or trade a first-class piano for auto or good rig. Address A-32, Gazette.

9 CLEAR lots at Palmer Lake to trade for high-grade piano. Address P. O. Box 1478, city.

WANTED REAL ESTATE.

WANTED—To purchase for cash, a 3, 4 or 5-room cottage; close in. 607 E. Boulder.

WANTED—To buy a small chicken ranch. Address A-30, Gazette.

CLEANING AND PRESSING.

DO YOU LOOK SEEDY?
Spruce up by having your suit dusted and pressed into shape [illegible]. C[illegible] but $1.00 per month.
[illegible] 17 E. [illegible].

LOST.

LOST—Lady's gold watch; O [illegible]; hunting case, filled with stars; Swiss movement; black silk fob; between Cascade and Tejon, on Huerfano. Reward if returned this office.

LOST—Between Beverly place and county hospital, on Sunday, Jan. 10, a prayer book and hymnal. Will finder please return to Gazette office?

LOST—Black hand leather pocketbook, with two clasps, containing coupons and change. Reward if returned to Gazette office.

LOST—Small, dark red finger purse, between Kaufman's and Pikes Peak avenue, containing money. Reward at Gazette.

LOST—Lady's gold hunting case watch; one letter on back. Return to Gazette for reward.

LOST—Lady's brown fur, black lined. Reward for return to Gazette.

LOST—Amethyst cuff link, between Temple theater and 1327 Wood avenue. Reward at Gazette.

LOST—Gold thimble, on Manitou car, Thursday p. m.; engraved "I." Reward if returned to Gazette.

LOST—Gray squirrel fur, between E. Boulder St. and E. Willamette. Reward if returned to Gazette office.

LOST—Lady's gold chain, slide is set with opals, between 10th and 8th Sts., Colorado City, Friday p. m. Reward at Gazette.

LOST—Small package containing billbook, between North park and Garfield school. Reward at Gazette.

WILL the party who took the overcoat by mistake from the Opera House, Saturday evening, please call at 708 N. Wahsatch, and exchange?

SMALL lady's purse, on Tejon St. car, Friday, containing silver and bill. Reward at Gazette.

LOST—[illegible] hub cap. Finder please return to Hose Company No. 2, 214 E. San Rafael.

LOST—Fob pendant; shape of 2 horses' heads; [illegible] gold. Reward at Gazette.

LOST—Scarfpin; leaf design, with [illegible] diamond in center. Return to Gazette for reward.

LOST—Between Colorado City and M. W. A. sanitarium, package containing photographs, postal cards, bottle of perfume and other articles. Return to Gazette office.

LOST—Dog, a small fox terrier, white body, brown ears, short tail, had collar on; lost yesterday in or near Old Town. Reward if returned to [illegible].

LOST—A brown silk [illegible] veil, between Colo. Ave. and Wash. Ave., on 13th St. Reward if returned to Gazette office.

LOST—Gold watch and fob, between McRae's cafe and 100 block, on S. Nevada. Reward at Gazette.

LOST—Between Willamette and Caramillo, gold cuff button. Finder please leave at Gazette office.

LOST—A card case with stamps and valuable receipts. Reward for return to Gazette.

LOST Saturday, 9th, lady's watch, fob and elastic belt, watch engraved with letter "H." Reward for return to Gazette.

LOST—Lady's pocketbook containing silver [illegible] and money on Institute car line. Reward if returned to Gazette.

LOST—Lady's open face Swiss watch and fleur-de-lis pin. Reward. Return to Gazette office.

LOST—Optician's lens measure; similar to watch; nickel. Reward at Gazette.

LOST Small wallet containing $5 bill, $5 gold piece and 4 silver dollars. Finder return to Gazette office. Reward.

LOST—Amethyst stickpin, Christmas day. Return to Gazette office.

LOST Several lease papers, deeds, etc. Return to Gazette office for reward.

LOST—$10 bill at postoffice Tuesday afternoon. Reward at Gazette office.

LOST—Wed. eve., pair rimless nose glasses. Reward for return to Gazette.

LOST—Brown cloth belt with black buckle. Reward if returned to Gazette.

CHILD'S grey sweater, in 1000 block, N. Nevada.

LOST—Gold C. E. Pin. Return to Gazette office. Reward.

LOST—Gold locket, initials "B. R." Reward for return to Gazette.

LOST—Black loose leaf notebook, containing notes. Reward at Gazette office.

LOST—Green card case on West Platte Ave. Reward at this office.

LOST—On Weber St., between postoffice and Cimarron, a small brown purse containing $7. Finder please return to Gazette office. Reward.

GRADUATE OSTEOPATHS.

DR. G. W. PAULY and wife, graduates Still's college, Kirksville, Mo., 201-2 DeGraff Bldg., 118 N. Tejon. Phone Main 1791. Best equipped office. Best of service. Residence, 1211 N. Weber. Phone Main 256. We believe that the cause of the disease must be removed in order to obtain a perfect cure. Come in and we will show you to your satisfaction what has caused your trouble.

B. L. MUMMA, M. D. and Osteopath. Graduate of medicine, St. Louis, Mo.; graduate of osteopathy, Kirksville, Mo. Office equipped with the latest appliances for treating chronic diseases. Special attention given to catarrhal and lung diseases. Office, Hagerman Bldg.; Res., 927 Colo. Ave. Phone Office, M. 1974; Res. [illegible] 1011.

DR. MINNIE E. CALLAWAY, 320 N. Nevada. Diseases of women or gynecological work a specialty. Chronic diseases and nervous trouble treated successfully. Consultation free. Phone Main 1773.

DR. J. DAVID GLOVAK: Still graduate; had post course under eminent specialists. Best office, most efficient service. [illegible] 122 West Kiowa St.

DR. JOHN M'NICHOL [illegible] National [illegible] [illegible]

FOR SALE—MISCELLANEOUS.

GAS COKE
at $4.50 per ton; all bituminous and lignite coal at prevailing prices; deliveries the day ordered. The Hagen & Cary Fuel and Feed Co.; Phone 1276 or 722.

AUCTION SALE
Of horses, harness, vehicles and household goods, at Falcon, Jan. 13; am moving away. C. P. Horton.

FOR SALE—Full set Encyclopedia Brittannica, leather binding. Phone Black 322.

FOR SALE—A few choice Persian rugs, also a colonial four-post bedstead from Virginia. 616 North Tejon St., 2 to 4 p. m.

FRESH-LAID eggs, forty cents, delivered. Rustic Home Poultry Yds. Phone White 322.

FOR quick sale, $[illegible] piano, nearly new, $110 cash. [illegible] N. Tejon St.

THOROUGHBRED fox terrier pups for sale. Phone Red 454.

FOR SALE—Good bookcase, cheap. 306 E. St. Vrain St.

STORAGE sale of four box-top and [illegible] drop-head sewing machines, from $8 up. 8 E. Kiowa.

FOR SALE—Large solid oak bookcase; holds 150 large books. 1220 N. Tejon.

BELGIAN hares for breeding. 1619 S. Tejon. Phone 2004.

FOR SALE Scholarship in business college. 25 P. O. Building.

SEWING machines for sale or rent by week or month. 8 E. Kiowa.

WHITE steamer; in elegant [illegible]; big bargain. P-[illegible], Gazette.

Neaderhouser buys, sells and [illegible] Edison phonograph records. 8 E. Cucharas.

FINE shoe repairing at Petersen's, 111 E. Kiowa.

POULTRY SUNDRIES.

BLACK Minorca and White [illegible] cockerels, $1. [illegible] W. [illegible].

TYPEWRITERS AND SUPPLIES

JUST received [illegible] typewriters [illegible] to be [illegible] cheap or [illegible] Supply Co., 111 N. Tejon [illegible].

LEGAL NOTICES.

NOTICE OF ANNUAL MEETING.
Colorado [illegible], Jan. [illegible], 1909.
The regular annual [illegible] of the stockholders of [illegible] Company, for the election of directors, and for the transaction of any other [illegible] as may properly come before [illegible] will be held at the office of the Company, [illegible] Avenue, Colorado City, at [illegible] o'clock p. m., on Thursday, January 14, 1909.
The stock transfer books will be closed at 2 o'clock p. m. on the 4th [illegible] January, [illegible] and will reopen on the day after the final adjournment of the meeting.
W. R. WAL[illegible]

STOCKHOLDERS' MEETING OF [illegible] PORTLAND GOLD MINING COMPANY OF [illegible] ING.
Colorado Springs, Colo., [illegible]
Notice is hereby given that [illegible] meeting of the stockholders of the [illegible] Gold Mining Company [illegible] for the election of directors, and the transaction of such other business [illegible] properly come before [illegible] will be held at the office of the Company, with C. W. Burdick, [illegible] First National Bank building, [illegible], at eleven (11) o'clock a. m., on February 1, [illegible].
Transfer books will be closed at noon January 26, 1909, and reopened on the morning after the final adjournment of said meeting.
THOS. F. [illegible]ANS, Secretary.

NOTICE OF ANNUAL MEETING.
Colorado [illegible], January 14th, 1[illegible].
Notice is hereby given that the annual meeting of the stockholders of [illegible] Cripple Creek Drainage & Tunnel Company will be held at the office of the Company, with The Colorado Title and Trust [illegible] Bldg., [illegible], Colorado Springs, Colorado, on [illegible]day, January 19th, 1909, at 2 o'clock p. m., for the purpose of electing Directors for the ensuing year, and for the transaction of such other business as may properly come before the meeting.
The books for the transfer of stock will close on Saturday, January 16th, 1[illegible], and reopen the day after the final adjournment of the meeting.
F. G. PECK, President.
W. R. WATERTON, Secretary.

NOTICE TO STOCKHOLDERS.
You are hereby notified that the annual meeting of the stockholders of The Abbie Mining and Milling company will be held at the office of the company in Colorado Springs, Colo., on the 29th day of January, 1909, at 10 o'clock in the forenoon, to elect a board of directors for the ensuing year and transact any other business which may legally come before said meeting.
J. MONROE AL[illegible]ER, Secretary.
Colorado Springs, Colo., Dec. 29.

Colorado Springs, Colorado, December 18, 1908.
Dear Sir—The annual meeting of the stockholders of THE PIKES PEAK HYDRO-ELECTRIC COMPANY, for the election of directors, and for the transaction of such other business as may properly come before such meeting, will be held at the office of the Company, 107 East Kiowa Street, Colorado Springs, Colorado, on Tuesday, January 19th, 1909, at 12 o'clock, noon.
The stock transfer books will be closed at 12 o'clock, noon, on the 14th day of January, 1909, and will reopen on the day after the final adjournment of the meeting.
IRA A. MILLER, Secretary.

Colorado Springs, Colorado, December 17, 1908.
Dear Sir—The Annual Meeting of the Stockholders of The Citizen's Light, Heat and Power Company, for the election of directors and for the transaction of such other business as may properly come before such meeting, will be held at the office of the Company, No. 107 East Kiowa Street, Colorado Springs, Colorado, on Monday, January 18, 1909, at 10:30 o'clock noon.
The stock transfer books will be closed at 12:00 o'clock noon on the 13th day of January, 1909, and will reopen on the day after the final adjournment of the meeting.
IRA A. MILLER, Secretary.

NewspaperARCHIVE®
NewspaperARCHIVE®

SEPARATE TROUSERS
$7.50 and $7
$5.75,
$5.50 and $5
$3.75.

The Clothes Shop's

SHIRTS
$2, $1.50, $2-
$1.50.
$1.50, now $1.15.
$1, ...

First Semiannual Clearance Sale of fine $35 to $30 Overcoats at choice, $2?, is proving an incentive to extraordinary buying. No man can afford to let this opportunity pass him by unnoticed: fashioned in the latest and most approved styles, regularly sold for $35 and $30, now $2?; $22.50 and $20, now $14.

EVANS & GORTON
CORRECT DRESS FOR MEN.
113 East Pikes Peak Avenue

Go to Walling's
for up-to-date Papeteries, Tablets, and Black Books; also the finest Home-Made Candies in the city.
16 S. Tejon.

"CHAPS"
For Hands and Face
at the Monroe & Fr..ytag Drug Store
N. Tejon. Next to Fairyland.
Phones 258 and 386.

DAILY WEATHER RECORD

The following meteorological record is furnished by the Colorado College weather bureau for 24 hours ending at 6 o'clock p. m.:

Temperature at 6 a. m.	21
Temperature at 12 m.	29
Temperature at 6 p. m.	39
Maximum temperature	39
Minimum temperature	8
Mean temperature	24
Max. bar. pres., inches, 6 a. m.	23.68
Min. bar. pres., inches, 12 m.	23.60
Mean vel. of wind per hour	4
Max. vel. of wind per hour	12
Relative humidity at noon	50
Dew point at noon	14
Precipitation in inches	0

WEATHER FOR COLORADO.

WASHINGTON, Jan. 13.—Threatening and fair, with rain or snow in west portion; Friday partly cloudy and colder.

City Briefs

FINELY furnished rooms. Y. M. C. A.

DR. DOWNS, dentist. 35 Bank Bldg.

DANCE tonight at Majestic hall. ...k's orchestra.

Beyle and Son, Undertakers and Embalmers. 16 E. Kiowa. Main 299.

MERCHANTS MEETING—The regular monthly meeting of the Merchants association of Colorado Springs will be held at the Alamo hotel tonight.

FUNERAL—The funeral of the late William Howell will be held at 1:30 o'clock this afternoon from the residence 177 Berkeley street. Roswell, the Rev. H. A. Johnson will officiate. Interment will be made in Evergreen cemetery.

INCORPORATES—Articles of incorporation have been filed with the county clerk by the Prompt Pharmacy company of No. 1 West Huerfano street. The capital stock is given as $10,000 and the incorporators are Dana L. Wood, B. Jeffers and Ferdinand Koch.

ELECTION A TIE—The election of the Colorado College track team yesterday for a captain to succeed Floyd Brooks was a tie between F. M. Jardine and G. A. Gibbs. The selection will be left to the new manager, whose election will take place in two weeks.

SUMMIT HOUSE ADDITION—Early next spring work will be started on a $5,000 addition to the summit house on Pikes Peak. This is to be made, not alone for the accommodation of tourists, but in order to afford quarters for the United States signal service corps to be stationed there by the government.

The members of Golden Rod camp 2329 are requested to meet in Odd Fellows hall at 2:30 Friday afternoon.

A Characteristic Souvenir

Which may be prized not only for its associations but for its artistic beauty as well, is a piece of Van Briggle Pottery. A gift which any eastern friend would treasure because of its being a typically Colorado product. Interesting and beautiful pieces from seventy-five cents upward. Every piece packed for shipment without extra charge.

Ashby & Co.
Sole Agents

Disclosing the Latest
Is the New Year procedure in our store. We select our stock of material with great care and we cut and fit with great care and we take THE GREATEST CARE that every suit and topcoat that leaves our shop is finished with the best workmanship.
C. H. Maddocks
2?? E. Pikes Peak Ave.

Your Good Health
You can keep in the best of health this winter weather if you have a Buckeye Bath Cabinet. It relieves cold, la grippe, rheumatism and many other ailments. It is safe, cheap, efficient and economical in operation.
F. L. GUTMANN
Prescription Druggist.
Corner Tejon and Bijou
Telephones 311 and 341.
Remember we sell no liquor

Have you seen Prof. Chas. Munter's "Nu Life" Shoulder Brace?
For man, woman and child.
Compels deep breathing; STRAIGHTENS ROUND SHOULDERS.
The Price - $3.00.
D. Y. Butcher Drug Co.
Drugs Kodaks
Cor. Opposite Postoffice. Phone 90 and 750.
Nurses' Directory.

Sweets
We have just fitted up about the neatest, most sanitary candy shop you ever saw, where we make good, pure candies, everything from the simple molasses taffy to the best "Bitter Sweets" you ever ate. It will be worth your while to come in and see our fine assortment of chocolates, Bon Bons, etc. We know that if you see them you will have to try them, and that after one trial you will always be our customer.
W. N. Burgess
112-114 N. Tejon

The New Patterns New Colorings All Here
Everything new and fresh. Special low prices in advance of regular busy season to induce early buying.
CASH OR CREDIT.
McCracken & Hubbard
120-122 S. Tejon St.

You Can't Beat It

Because it was laundered at the CASCADE LAUNDRY. Garments left with us are washed absolutely clean, thoroughly rinsed and given that perfect finish recognized by all who drive right.
CASCADE LAUNDRY.
Phone 130 Office ? S. Tejon

IF YOU WANT WHAT YOU WANT WHEN YOU WANT IT PUT A WANT AD. IN OUR WANT COLUMNS.

Thursday Specials
20 lbs.
Fine Granulated Sugar
$1.00
With retail grocery for $2.00

Small Prunes, lb.	.05
Sweet Potatoes (damaged), lb.	.01

Lard Sale

3-lb. Pail Home Rendered	.40
5-lb. Pail Home Rendered	.65
10 lb. Pail Home Rendered	$1.25
20-lb. Pail Home Rendered	$2.40
Any Size Pail Compound, lb.	.10

N. MARR GROCER CO.
WHOLESALE AND RETAIL.
Stores in Joplin and Webb City, Mo.
Phones 247-282. 24 N. ... St.

Counts Bros.
731 North Weber St.
Phone - - 222

Cauliflower, very nice, per lb.	15c
2 lbs. Spinach	25c
Head Lettuce, very nice	10c
New Beets, per bunch	5c
Hubbard Squash, per lb.	3 1-2c
Sweet Potatoes, per lb.	5c
Potatoes, per 100 lbs.	$1.35
Bananas, per dozen	25c
Fancy Cooking Apples, per box	$1.50
3 pkgs. Rolled Oats	25c
3 pkgs. Egg-o-See Cornflakes	25c
Cream of Wheat, per pkg.	15c
2 lbs. Sugar Butter for	30c
1 lbs. Renovated Butter	30c
2 lbs. bulk Mincemeat	25c

Dr. PIERCE'S FAVORITE PRESCRIPTION FOR ... WOMEN.

Dr. PRICE'S CELERIED WHEAT FLAKE FOOD
Supplies the nutritive wants of all parts of the body.

KEYSTONE
112 South Tejon. Phone 136
New Line
Preserves and Syrup
Have just received a large shipment of pure Fruit Preserves put up in quart mason jars which we can sell for 35c per quart. All varieties; Raspberry, Blackberry, Peach, Plum, Nova Scotia Cranberry, also Mince Meat and Apple Butter in quart jars. Give them a trial and NOTE QUALITY OF THE GOODS FOR THE PRICE. Include with your order a can of the celebrated "TOWLE'S LOG CABIN CANE AND MAPLE SYRUP" which we have in all sizes. Pints, 25c; quarts, 40c; ½ gallons, 75c; gallons, $1.40. The delightful flavor of this syrup has made it the most popular. It is being more and more used as a regular article of diet because it is so nutritious.

$2.25
Denver and Return
VIA
Denver & Rio Grande
On sale
January 17, 18, 20, 21
Final Limit to Return, January 25th.
The Rio Grande "ON TIME" Trains to Denver as follows:
Leave Colorado Springs 9:55 a. m. Arrive Denver 12:15 p. m.
Leave Colorado Springs 2:20 p. m. Arrive Denver 4:55 p. m.
Leave Colorado Springs 6:15 p. m. Arrive Denver 8:30 p. m.
Call at 16 N. Tejon for Tickets and Information.
Phone Main 96.

New Spring 1909
Nun's Veiling 39c
See some of the shades on display in our front window. They are new spring weaves and colors just arrived. It's a special purchase. They are 36 inches wide, and shown in fifteen different shades, suitable for afternoon and evening gowns, house dresses, etc. Really you'll be surprised at the beauty and quality of these absolutely all-wool nun's veilings. Introductory price, yard 39c

Spring Wash Fabrics
Many of the new Spring Linen and Cotton Wash Fabrics will receive their first showing today, undoubtedly the prettiest lot we have ever shown. See the new bordered materials that will be so popular this summer; new Ginghams, bordered Batiste, Irish Dimities, etc. See window display.

THE REED INVESTMENT CO.
Western Investments
Reed Block Colorado Springs, Colorado

OTIS & HOUGH STOCKS, BONDS GRAIN & PROVISIONS
MEMBERS NEW YORK STOCK EXCHANGE
CHICAGO BOARD OF TRADE
PRIVATE WIRES TO ALL PRINCIPAL MARKETS
OFFICES, MINING EXCHANGE BUILDING. PHONE NO. 166

COLORADO SPRINGS GAZETTE
60 Cents
Per Month.

Are You Going South?
Take the
Colorado & Southern
Winter Tourist Rates on sale daily to principal points in the South and Southeast.
Stopover privileges either going or returning. Final limit June 1st. Through Pullman Sleepers to GALVESTON, TEXAS. Let us help to plan your trip to CUBA or to OLD MEXICO via the rail and water route through GALVESTON or NEW ORLEANS.
Full Information at City Ticket Office,
No. 119 East Pikes Peak Ave.
Or Phone Main 164
We are Agents for all
Principal Steamship Lines

Established in 1871, with the town.
FOR SALE
Real Estate Bonds
BEARING
6 and 7 %
Apply to
WILLS, SPACKMAN & KENT
INSURANCE, REAL ESTATE, LOANS
OUT WEST BUILDING, 15 E. PIKES PEAK AVE.

Reckon It Up!
A CENTRAL HALL
LARGE, WITH GRATE
OAK FLOORS AND STAIRS
ELEVEN GOOD ROOMS
CELLAR UNDER ALL
HOT WATER HEAT
GAS AND ELECTRICITY; LAUNDRY
LOT EXTRA WIDE
IT COSTS ABOUT $9,000
OWNER MAKING BUSINESS VENTURE
WILL CUT PRICE
TO
$7,000
CHAS. P. BENNETT
Real Estate, Insurance and Loans
5 EAST PIKES PEAK AVENUE

NEWSPAPERARCHIVE®